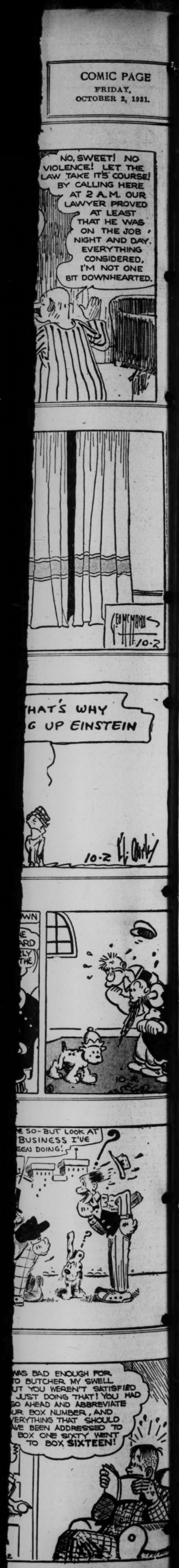

TODAY'S NEWS TODAY
ST LOUIS PM LONDON PM REG U S PAT OFF

ST. LOUIS POST-DISPATCH

The Only Evening Newspaper in St. Louis With the Associated Press News Service

SPORT FINAL
Stock Market Closing Prices and Complete Sales

VOL. 84. NO. 27. ST. LOUIS, SATURDAY, OCTOBER 3, 1931.—14 PAGES. PRICE 2 CENTS

FOUR-SYSTEM RAIL MERGER OFFERED FOR I. C. C. ASSENT

Pennsylvania, N. Y. Central, B. & O., C. & O.-Nickel Plate Proposal Differs From Federal Plan.

PROBLEM WORKED ON EIGHT YEARS

It Is Said to Involve Less Expense to Lines Concerned Than Does the Official Scheme.

By the Associated Press.

WASHINGTON, Oct. 3.—Principal Eastern railroads today asked the Interstate Commerce Commission to permit them to consolidate into four systems.

The plan, presented by the Pennsylvania, the Baltimore & Ohio, the New York Central and the Chesapeake & Ohio-Nickel Plate system, materially alters the consolidation plan proposed by the Interstate Commerce Commission in December, 1929.

Today's petition would authorize the roads to consolidate. It informs the commission of the proposed lineup.

The commission plan, drawn after long hearings, provided five systems in the East.

The four-system plan dismembers the northern end of the Wabash-Seaboard system suggested by the commission and extends the Pennsylvania Railroad as far south as Wadesboro, Durham and Elkin, N. C., and Bristol, Tenn.-Va.

Seaboard Airline Problem.

Aside from dismemberment of the fifth Eastern system, the plan raises a problem for railroad financiers and the commission as to what is to become of the Seaboard Airline Railway. The Seaboard, a vital line in the commission plan, has been in receivership since last December.

The plan represents a compromise on many phases of a problem which has been in negotiation eight years or more. The presidents of the four systems agreed in principle last December, and this agreement was first made public by President Hoover last Dec. 30.

The new plan was described as requiring comparatively small expenditures by the petitioning systems. Most of the principal lines involved already are owned by the carriers seeking to incorporate them into one system.

Changes in I. C. C. Plan.

The principal changes in the Interstate Commerce Commission's plan would be as follows:

The Delaware & Hudson from the Boston & Maine system to joint ownership of the four proposed systems.

The New York, Ontario & Western from the New Haven system to the New York Central.

The Lehigh & Hudson River Railway from the New Haven to the Baltimore & Ohio.

The Lehigh & New England Railroad from the New Haven to joint ownership of the four systems.

The Virginian Railway from the New York Central to joint ownership by the Pennsylvania and Chesapeake & Ohio-Nickel Plate.

Detroit, Toledo & Ironton from joint ownership by the Baltimore & Ohio and Wabash-Seaboard to the Pennsylvania.

The Delaware, Lackawanna & Western Railroad from the Chesapeake & Ohio-Nickel Plate to the New York Central.

The Wabash Railway, Toledo, Peoria & Western Railroad and the Norfolk & Western Railway from the Wabash-Seaboard to the Pennsylvania.

The Lehigh Valley Railroad, Wheeling & Lake Erie and Chesapeake & Ohio Railroad of Indiana from the Wabash-Seaboard to the Chesapeake & Ohio-Nickel Plate.

The Pittsburg & West Virginia, except that portion west of Gould's Tunnel—three miles west of the Ohio River—and the Akron, Canton & Youngstown Railway from the Wabash-Seaboard to joint ownership of the four systems. That portion of the Pittsburg & West Virginia west of Gould's Tunnel would go to the Chesapeake & Ohio-Nickel Plate.

Western Maryland Railway and Ann Arbor Railroad from the Wabash-Seaboard to the Baltimore & Ohio.

Chicago & Eastern Illinois Railway from the Chicago & Northwestern to the Chesapeake & Ohio-Nickel Plate.

Chicago, Indianapolis & Louisville Railway (Monon) from joint ownership of the Baltimore & Ohio, Atlantic Coast Line and the

Continued on Page 3, Column 5.

No Known Heirs to Millions Left by Sir Thomas Lipton; Much Speculation About Will

Sportsman, Last of Line, Long a Generous Giver to Charity—Body to Be Taken to Glasgow for Burial.

By the Associated Press.

LONDON, Oct. 3.—The death of Sir Thomas Lipton, the "world's finest loser" as a yachtsman, was mourned today by Britons. As plans for his funeral went forward, there was speculation as to the size of his estate and who would inherit it. He never married and was the last of his family.

Reports were current that several charitable institutions would benefit by his will but the reports apparently were based on remembrances of his philanthropic disposition and his gift of nearly $1,000,000 to the poor of London on the occasion of Queen Victoria's jubilee.

Although he was reputed to be many times a millionaire, some observers think that his estate will prove less valuable than popularly supposed, because of his many gifts, and the immense sums he spent on his line of Shamrock yachts.

In accordance with his wishes he will be buried beside the members of his family in Glasgow. The body will be taken there by train Tuesday night and the funeral will be held Wednesday afternoon, with services in St. Columbus church in London simultaneously.

Death Due to Heart Attack.

The cause of his death was a heart attack which followed a severe chill he caught while motoring several days ago. For the last year his health had been a cause of anxiety.

He died peacefully in his sleep. Old friends were at the bedside.

This afternoon United States Ambassador Charles G. Dawes conveyed President Hoover's sympathy on the death of "a distinguished British subject whose spirit of true sportsmanship and whose friendship with the United States won the whole-hearted respect of the American people."

Yachtsman and tea merchant, Sir Thomas Lipton spent more than 30 years of his life and $10,000,000 of his vast fortune on a hobby to win back for England the America's Cup—a silver yachting trophy actually worth $500. He never succeeded.

U. S. COMMERCE CHAMBER URGES NEW YORK 'CHANGE TO CURB SHORT SELLING

By the Associated Press.

WASHINGTON, Oct. 3.

A RESOLUTION urging the New York Stock Exchange to take steps to limit short selling of stocks and bonds was adopted today by the board of directors of the Chamber of Commerce of the United States.

The resolution said the limitation might require that "such sales be prohibited except by those who have actual possession of such securities or those who deposit 40 per cent of the sale value in cash and give evidence of possession of the remainder."

Legitimate marketing of securities would not be interfered with.

'TOO MANY LAWYERS, QUALITY NEEDED,' SAYS MITCHELL

Attorney-General Tells Students There Might Be Gain in Dumping Poorer Grades Overboard.

By the Associated Press.

NEW HAVEN, Conn., Oct. 3. — Attorney-General Mitchell told a Yale law school audience today "quality, not quantity, is needed" in the legal profession.

"No doubt we have too many lawyers," Mitchell said in a discussion of law reform at the dedication of new law school buildings. We might gain if we could do with our overproduction of lawyers what the Brazilians have recently done with their overproduction in coffee, dump the poorer grades overboard."

His listeners understood him to refer to the recent Wickersham report condemning third-degree police brutality when the Attorney-General said: "We have had blasts against unlawful arrests . . . and condemnation of harsh treatment of arrested persons by the police. I do not contend these attacks are unfounded, although false impressions have been spread as to the relative extent of these abuses."

DEATH FOR MISSOURI CONVICT FOR KILLING TWO TEACHERS

Earl Quinn Found Guilty at Newkirk, Ok., of Murder of Women.

By the Associated Press.

NEWKIRK, Ok., Oct. 3.—Earl Quinn, former Missouri convict, accused of the slayings of Jessie and Zexia Griffith, Oklahoma school teachers, was convicted of murder by a jury here late today. The death sentence was imposed.

Quinn, self-admitted bootlegger, was charged by the State with having slain the school teacher sisters after having criminally attacked Jessie, the younger.

The sisters were stopped on a highway south of Tonkawa, Ok., before daylight last Dec. 28 as they were driving back to their schools after having spent Christmas at their home in Blackwell.

MISTAKEN FOR BEAR; KILLED

Farmer Shot by Farmer Who Heard Noise in Brush.

By the Associated Press.

PORT TOWNSEND, Wash., Oct. 3—Mistaken for a bear while cutting huckleberry bushes, George Hackford, about 60 years old, was shot and fatally wounded on his Walker mountain farm yesterday by Virgil S. Beale, one of a party of four Seattle hunters.

Beale told authorities he heard what he thought was a cub bear rustling through the brush and fired. A Coroner's jury decided the shooting was accidental.

BIG OIL FIRM IN RECEIVERSHIP

Action Against MacMillan Petroleum Co., Los Angeles.

LOS ANGELES, Cal., Oct. 3. — The MacMillan Petroleum Co., one of the largest independent oil companies on the Pacific Coast, was thrown into receivership in Federal Court today.

HOOVER CONFERS WITH BARUCH

WASHINGTON, Oct. 3. — President Hoover today discussed the European economic situation at a breakfast conference with Bernard Baruch, New York financier.

Baruch has just returned from Europe, where he surveyed the industrial and economic situation. Aside from the subject, no details of the conference were disclosed at the White House.

Shot When Dog Touches Gun.

By the Associated Press.

CHICAGO, Oct. 3.—Frank Wareham was working in his garage, his loaded rifle leaning against a wall. His large collie brushed against the gun, knocking it to the floor and causing it to discharge. Wareham was taken to a hospital with a flesh wound in one hip.

NON-SUPPORT WARRANT FOR JOHN WANAMAKER JR.

Wife Says $20,000 a Year He Has Been Paying Her Is "Totally Inadequate."

By the Associated Press.

NORRISTOWN, Pa., Oct. 3.—A warrant has been issued here for the arrest of John Wanamaker Jr., Philadelphia, son of the late Rodman Wanamaker and grandson of John Wanamaker, on charges of desertion and non-support brought by his wife, the former Pauline Disston. An attorney informed the Magistrate his client would appear to give bail.

The Wanamakers were married Aug. 11, 1917, at Newport, R. I., and separated in November, 1926, while they were living in Atlantic City, N. J.

Mrs. Wanamaker charges that her husband deserted her without reasonable cause, "neglected to support her or her two children with the exception that, since Nov. 1, 1927, he has paid her $5000 each three months, which payments have been totally inadequate and insufficient for the purpose."

G. O. P. CONVENTION CHOICE BETWEEN CLEVELAND, CHICAGO

Selection Likely to Be Made Early in December Before Congress Meets.

WASHINGTON, Oct. 3.—Republican leaders are considering advancing to early in December before Congress meets, selection of the city where the party's 1932 presidential candidate will be chosen.

Many bids are in prospect for the convention but the early speculation has narrowed the contest to one between Cleveland and Chicago. The odds seem to favor the Ohio city, where Calvin Coolidge was nominated in 1924. Strong representations will be made, however, by Philadelphia and Atlantic City in the East and San Francisco in the West.

REPORTS FINDING NEW GERM

San Francisco Doctor Believes It May Be That of Infantile Paralysis.

By the Associated Press.

SAN FRANCISCO, Oct. 3.—Dr Frederick Eberson, director of clinical laboratories and research at Mount Zion Hospital, has isolated a germ which he believes may be one of the hitherto invisible army of poliomyelitis, otherwise known as infantile paralysis.

Dr. Eberson was not sure of his discovery. He pointed out yesterday, however, that the proof will lie in tests and said monkeys already had been inoculated for observation. The germ came from a monkey that died of infantile paralysis. A report has been sent to the Smithsonian Institution.

FAIR TONIGHT; UNSETTLED, TOMORROW, MAYBE SHOWERS

THE TEMPERATURES.

1 a. m.	67	7 a. m.	62
2 a. m.	65	8 a. m.	66
3 a. m.	64	9 a. m.	71
4 a. m.	63	10 a. m.	75
5 a. m.	61	11 a. m.	78
6 a. m.	61	12 noon	80

Relative humidity at noon, 44 per cent.
Yesterday's high, 77 (4:40 p. m.); low, 64 (4a. m.)
Note: Temperatures after noon will not be available until Weather Bureau reopens at 7 p. m.

Official forecast for St. Louis and vicinity: Fair tonight; tomorrow somewhat unsettled; possibly scattered light showers; mild temperature.

Missouri: Probably local showers tonight or tomorrow, except fair tonight in extreme east portion; cooler tomorrow in northwest and extreme north portions.

Illinois: Generally fair tonight; tomorrow partly cloudy to cloudy; showers in central and north portions; slightly cooler in extreme northwest portion.

Sunset, 5:41; sunrise (tomorrow), 6:00.

Next Week's Weather Outlook.

By the Associated Press.

WASHINGTON, Oct. 3.—Weather outlook for the week beginning Monday, Oct. 5: For the Upper Mississippi and Lower Missouri Valley and the Northern and Central Great Plains—Not much precipitation likely; temperatures near or above normal for the most part.

LINDBERGHS SAIL FOR SHANGHAI WITH THEIR DAMAGED PLANE

Leave Hankow on British Ship; Colonel Regards Accident as Trivial.

By the Associated Press.

HANKOW, CHINA, Oct. 3.—Col. Charles A. Lindbergh regards the ducking he and Mrs. Lindbergh rereceived with the capsizing of their monoplane in the flooded Yangtze River yesterday as a minor matter.

Departing today with his wife and the damaged plane aboard the British aircraft carrier Hermes for Shanghai, Lindbergh laughed off questions. "The plane was not seriously damaged," he said. "We expect it to be a simple matter to repair it at Shanghai."

Lindbergh made arrangements to have the plane repaired and overhauled at Shanghai preparatory to continuation of flights in the Far East and eventually back to the United States.

"Beyond Shanghai," he said, "our plans remain indefinite, although we hope to visit Peiping when the plane is in good shape again."

The Lindberghs spent the morning visiting flood refugee camps at Wuchang, across the river from here. They crossed the Yangtze in a motor launch.

FIRST PITCHER TO PITCH OFFICIAL NO-HIT GAME DIES

George Washington Bradley, 79, Made Record With St. Louis Team in 1876.

By the Associated Press.

PHILADELPHIA, Oct. 3. — George Washington Bradley, 79 years old, retired policeman, said to have been the first man to pitch an official no-hit, no-run game in major league baseball, died at his home here last night.

Bradley, a familiar figure around Shibe Park and the Phillies grounds here attained baseball fame in 1876 pitching for St. Louis. On July 15 of that year his team defeated Hartford, 2 to 0. He did not allow a hit and passed only one man.

Bradley pitched for the old Athletics of Philadelphia when they won the American Association pennant in 1883.

SOVIET OFFICIAL DISMISSED

Apparently a Move to Speed Up Transportation Development.

By the Associated Press.

MOSCOW, Oct. 3.—Mosei Rukhimovich was removed today as Commissar of Communications and Transport and Nicholas Andreev, Commissar of Workers' and Peasants' Inspection, was appointed to succeed him.

The change apparently is designed to improve the lagging transportation system, development of which has dropped behind the five-year plan schedule.

$256,394 HUFFSCHMITT ESTATE

Lived in Two Rooms in Tenement; State to Get $10,707.

A State inheritance tax of $10,707 has been assessed against the estate of Albert C. Huffschmitt in a report filed by the tax appraiser today. The value of the estate is shown to be $256,394.

Huffschmitt, a former scissors grinder and later owner of a butchers' supply business, died last December at the age of 72. He lived alone in two rooms in a tenement at 322 Plum street. Under his will, various collateral relatives are the principal beneficiaries.

Higher Nail Tariff Sought.

WASHINGTON, Oct. 3.—Higher tariffs on upholsterers' nails, thumb tacks and chair glides were requested yesterday. Applications for increases of duties were filed with the Tariff Commission by nine Connecticut, Ohio and Massachusetts firms.

PHILADELPHIA BANKS DEMAND 2 WEEKS' NOTICE

Clearing House Association Calls on All Depositories to Enforce Rule About Withdrawals.

ATTEMPT TO CURB PRIVATE HOARDING

Eight Financial Houses Close in Northern Illinois and One in Vandalia, (Mo.).

By the Associated Press.

PHILADELPHIA, Oct. 3.—The Philadelphia Clearing House Association today adopted a resolution calling on all banks to enforce the rule requiring two weeks' notice for the withdrawal of time and savings deposits. All the mutual savings banks in the city have concurred in the action.

Joseph Wayne Jr., president of the Clearing House, stated that "the closing of some small outlying institutions has resulted in an unreasoning fear among depositors which is causing abnormal withdrawals of deposits largely for the purpose of hoarding."

The action of the Clearing House follows the closing of three small trust companies in Philadelphia yesterday, and the closing of two trust companies in a suburb.

The Fidelity Philadelphia Trust Co., today was appointed as temporary receiver of Weniger & Co., one of the oldest private banking firms in the state, after three creditors had filed an involuntary petition of bankruptcy in Federal Court.

The firm has about 1500 depositors. T. Ewing Montgomery, of counsel for the creditors, said no statement of liabilities and assets would not be available until after an audit of the books.

The Richmond Trust Co., a neighborhood bank in this city with deposits of more than $1,000,000, was closed today and placed in the hands of the State Banking Department.

Four Banks in Chicago Suburbs Close Doors.

By the Associated Press.

CHICAGO, Oct. 3.—Eight banks in three sections of Northern Illinois closed their doors yesterday, cash and reserves depleted in most cases by swollen withdrawals. In some instances, however, it was announced the closing was for protection of depositors who probably would receive 100 cents on the dollar.

Two failures in La Salle County brought the total of banks shut since Tuesday in that region to six. The Utica State Bank voluntarily suspended operations and left its community without a depository. Later in the day the La Salle Savings Bank & Trust Co. also closed.

Four Cook County banks, one a National Bank, closed. They were the Calumet National Bank, with $3,500,000 deposits at last report; the Hegewisch State, Brighton Park State and Marshall Square State Bank, all on the outskirts of Chicago. With these, a total of nine National banks and 59 State banks in Cook County have been closed this year, most of them in quick succession of failures last June.

The seventh closing was that of the First National Bank of Kewanee, whose directors said they expected all depositors would be paid in full.

Yocum's Bank at Galva, Ill., $885,000 Resources, Closed.

By the Associated Press.

GALVA, Ill., Oct. 3.—The L. M. Yocum & Co. Bank was closed yesterday by its directors. Total resources in its last statement were $855,542.64. Capital was $100,000, while the surplus was $50,000.

Heavy withdrawals of deposits were given as the reasoi for closing. The only other bank here, the Galva First National, posted a notice that 60 days' notice would be required fir withdrawal of time deposits.

Earl Yocum, president of the closed bank, was kidnaped a year ago and held for several days but finally released unharmed. His abductors, who were tricked into freeing him without receiving any ransom, were later captured and sentenced to the penitentiary.

Missouri Bank Had Deposits of $396,000.

By the Associated Press.

LOUISIANA, Mo., Oct. 3. — The Vandalia Trust Co. of Vandalia, Mo., one of the oldest banking institutions in Missouri, failed to open today. A notice on the door stated the affairs of the bank had been turned over to the State Finance Department by order of the board of directors. The banks' last statement, published Sept. 18, showed $78,000 capital; $396,000

Continued on Page 2, Column 8.

Confessed Slayer of Policeman

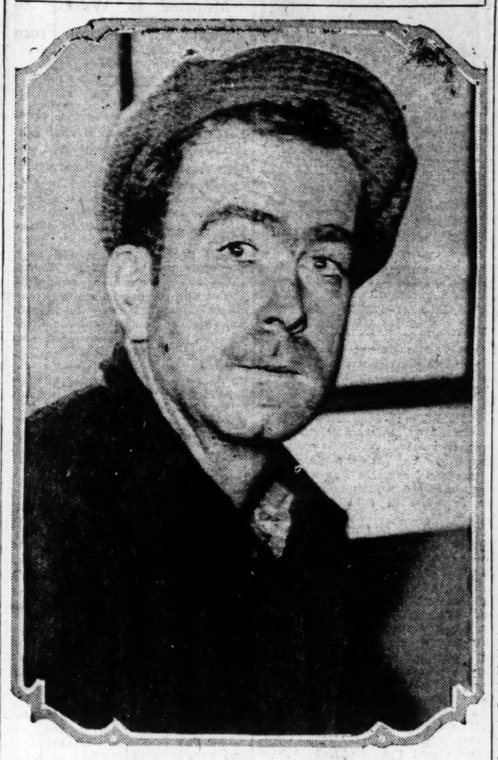

—By a Post-Dispatch Staff Photographer.
HUBERT HARVEY.

NEGRO IN JAIL SHOT BY WOMAN'S BROTHER

She Identifies Him as Man Who Wounded Her, Killed Sister and Another Girl.

By the Associated Press.

BIRMINGHAM, Ala., Oct. 3.—Willie Peterson, a Negro, 24 years old, a prisoner in jail, was shot and gravely wounded last night by Dent Williams, brother of Miss Nell Williams, who had just identified the Negro as the slayer of her sister and another girl in a mountain holdup.

The shooting climaxed an inquiry Assistant Solicitor J. M. Long was conducting at the jail in the presence of members of the Williams family. The Negro, is in critical condition at a hospital.

City and county officers have been placed on guard with riot guns to prevent possible disorder. More than 100 members of Birmingham units of the Alabama National Guard have been mobilized.

Peterson was arrested Sept. 23 when Miss Nell Williams pointed him out on the street as the Negro who held up her automobile Aug. 4, shot her and fatally wounded her sister, Augusta, and a friend, Miss Jennie Wood, after holding them captive several hours on a lonely mountain road.

Miss Williams had just repeated her identification and officers began to question the Negro further, when Dent Williams, 25, whipped out a pistol and fired five times. Two of the shots took effect in the Negro's chest and one in his left arm.

Williams was arrested on a charge of assault with intent to murder. Later he was released on $1000 bond.

Persons present in the jail at the time, besides Miss Williams and her brother, were their mother and father, Chief of Police Fred H. McDuff, Sheriff J. F. Hawkins, Long and other officers. Before the questioning began officers searched all persons entering the jail and Sheriff Hawkins said one pistol was taken from Dent Williams at that time.

Roderick Williams, attorney for Williams, said Williams hid the second pistol in his waistband and that the weapon had been overlooked.

Williams declined to make a statement.

EDISON SUFFERS BAD ATTACK

Fully Recovers, However; No Change in General Condition.

By the Associated Press.

WEST ORANGE, N. J., Oct. 3. Thomas A. Edison suffered a severe attack of indigestion last night which for a time worried his physicians.

This morning he had fully recovered from the attack, but it was reported there was no change in his general condition. The 84-year-old inventor has been very feeble for several days.

A bulletin issued this morning by Dr. Hubert S. Howe, Edison's physician, said: "The night was a little better than the previous one and Mr. Edison seems a trifle more comfortable this morning. There is, however, no definite improvement."

POPE URGES WORLD CRUSADE FOR RELIEF

Says "Frenzied Race of Armaments" Is Primary Cause of Distress.

By the Associated Press.

VATICAN CITY, Oct. 3.—Pope Pius XI. in an apostolic letter to the priests of the world, cites the "frenzied race of armaments" as the primary cause of the world's distress and advocates a "crusade of charity and succor" for the world's unemployed. The financial crisis, he writes, is the "new plague which menaces humanity."

"Priests of the church everywhere must give all they can to relieves those in need," the pontiff writes, "and if they need more they must get it from their superiors."

The stricken people of the world, he says, ask only for the privilege of earning their bread, but many of them are unable to do so "in these days of hatred and of implacable war." He attributes the world's misery to "rivalry of the peoples" and to "enormous expenditures from the public wealth."

The race for superiority in armaments he characterizes as one of the most important factors in this "extraordinary crisis."

There are three contributing agencies to relief, he asserts—"prayer, preaching and the press, all of which may spread the gospel of a crusade to aid the innocent."

"And now," the letter says, "winter comes with its sufferings and privations to the poor and the tender infants. Every day the plague of unemployment, already grave, will become worse and worse."

The pontiff views the situation with "trepidation" and appeals to "all those with faith and Christian love" to join the crusade he proposes. Aid given at this time, he writes, will help the soul as well as the body, and will "extinguish the flames of destruction and evil thought which often drive the poor to sin and hate."

The Osservators Romano, published in the Vatican City, prints the letter under the title "Encyclical Nova Impendent" ("New things are upon us.")

ROCKEFELLER JR. PAYS HALF OF COST OF SCHOOL HOUSE

Board of Pocantico Hills, N. Y., Lets Contract for $160,000; His Share $80,000.

POCANTICO HILLS, N. Y., Oct. 3.—John D. Rockefeller Jr. offered to pay half the cost of a new schoolhouse here up to $100,000.

The School Board accepted a bid of $160,000. Rockefeller will be billed for $80,000.

HURT IN PARACHUTE JUMP

Caddy-Aviator Leaps From Burning Plane at Cleveland Club.

By the Associated Press.

CLEVELAND, O., Oct. 3.—Donard Jenkins, caddy at the Lakewood Country Club, jumped with a parachute from his plane as it burst into flames over the club's golf course today.

His parachute opened only partly and he suffered a fractured leg and bruises.

CONFESSES KILLING OF POLICEMAN ON BUS TOP

Hubert Harvey Breaks Down Without Being Questioned as Result of Strong Circumstantial Case Against Him.

DECLARES 3 FRIENDS AIDED IN HOLDUPS

One Says He Told Slayer That 'Upper Deck Is No Place for Stickup'—Details of Four Other Robberies Are Disclosed.

Hubert Harvey, 28-year-old furniture mover, accused by police of killing Patrolman Adolph Kreidler Monday night in an attempted holdup on the upper deck of a Grand boulevard bus, confessed the slaying last night after detectives had built up a strong circumstantial case against him.

He admitted having committed four other motorbus robberies before the one that ended in the shooting of the policeman and involved three of his friends in the prior robberies and the one in which he killed Kreidler. The friends, whose stories formed the basis of the circumstantial case against Hubert, all have denied the charges.

Sheer strain forced Harvey to confess. The police had not questioned him, so strong was their circumstantial evidence, and were doubtful whether they would do so when he volunteered information about the killing.

Identified Three Times.

For two hours Harvey had sat, under guard, in an anteroom where he could see the closed door to Chief of Detective Kaiser's private office. He had watched three of his friends go in and out, accompanied by detectives, friends who, he knew, were aware he had killed the policeman. Three times he had been taken into the chief's office, had heard the Chief ask the witnesses, "Is this the man you mean?" and had heard the witnesses reply, "Yes, sir, that's the man."

Then, each time, he had been taken away with no explanation of what his friends had been telling or why they were identifying him. After two hours, he said to his guards, "Say, I'm not going to be the fall guy in all this. Let me tell my story. I'll tell the truth—all of it. Those birds are trying to put it all on me."

The killing of Patrolman Kreidler, Harvey said at the start of his story, "was more of an accident than an intention." This statement, however, is contradicted by Austin J. Shelton, conductor of the motorbus, who was only a few feet away when the killing occurred. Shelton said Harvey, after shooting Kreidler through the legs, pushed the officer's face away and deliberately shot him through the head.

Weeps as He Tells Story.

Weeping from time to time and shaking his head in sorrow, Harvey said, "Just put it down as having no sense. I was working. Sometimes getting $3 a day and sometimes $5. I was getting by. Then I met Colby. (Thomas E. Colby, a motorbus conductor, 8700 North drive, St. Louis County. Colby, whose story helped develop the case against Harvey, has admitted participation in other holdups but has denied he had anything to do with the one in which Patrolman Kreidler was killed.)

"We went around to a lot of those beer joints together and Colby began suggesting a lot of holdups to me. I told him no; I hadn't got that low yet. I said I was working and I wouldn't be interested in any stickups. But we got drunk and he suggested it again and I said all right.

"First of all, we tried to hold up a bus collector at Kingshighway Northwest and Thekla avenue, but he was too fast for us. He got in his car and drove away. Then about two weeks ago I held up a bus on Delmar boulevard east of Taylor avenue. Colby drove me there and took me back in his car. It was a good scheme, because the police, seeing a uniformed bus employe in the car, wouldn't suspect one of us had just robbed a bus. I split the $15 with Colby.

"Then he said he knew of a poker game that would be good to

Continued on Page 3, Column 2.

TOO MUCH U.S. RULE IN BUSINESS, ESCH TELLS STATE BAR

Former Chairman of I.C.C. Calls for 'Calm Reflection' on Duties and Obligations of the States.

JURIST ADVOCATES U. S. IN WORLD COURT

Plea by John H. Clarke, Former Justice at Washington—Attendance of 350 at Annual Dinner.

An earnest plea for American entrance into the World Court and a warning against the centralization of power in the Federal Government, under the guise of regulating commerce, were heard by the Missouri Bar Association at its annual dinner at Hotel Statler last night.

John H. Clarke of Cleveland, a Democrat, formerly an Associate Justice of the Supreme Court of the United States and now devoting himself to the cause of international peace as honorary president of the League of Nations Nonpartisan Association, pleaded for adherence to the World Court.

John J. Esch of Washington, a Republican, former chairman of the Interstate Commerce Commission and former Wisconsin Congressman, told of the growth of Federal regulation of commerce and warned against its continuance. He was one of the authors of the Esch-Cummins transportation act of 1920 under which the railroads are operating, and which is one of the outstanding laws enacted by virtue of the seven-word clause of the Constitution authorizing Congress "to regulate commerce * * * among the several states."

350 Persons at Dinner.

Many leaders of the Missouri bar were among the audience of about 350 men and women, which paid close attention to the two long speeches.

After tracing the development of Federal regulation of commerce, Esch said:

"Many of the laws enacted under the aegis of the commerce clause, and others in immediate contemplation, have placed and will in ever increasing degree place government in business, necessitating ever growing charges on the public treasury. During the recent years of prosperity we have regarded this trend with indifference and ven with complacency. With two years of depression upon us we are being made to realize that tax burdens already heavy should not be increased by the assumption of tasks which should be left to individual initiative. We might well seek to return in a measure to that old maxim that that government governs best which governs least, but this can only be brought about through organized action. The acquiescence of the states to Federal legislative encroachment is one of the disturbing signs of the times.

"What one of the fathers not excluding Franklin, the seer of his day, could by the exercise of the most vivid imagination have foreseen the enactment under the commerce clause of laws as diverse as the transportation of toxins, viruses, and serums and the physical valuation of railroads; the regulation of meats and drugs and the consolidation of railroads; the transmission of intelligence by wire or wireless and the certification of security issues; the punishment of pecadillos under the mann act and the protection of employes and the traveling public by use of safety devices?

"It is pertinent to inquire why Congress in mounting volume enacts penal statutes making what was and still could be reached under state laws Federal offenses. Why this permitted encroachment upon the police powers of the states? Why this trend toward centralization in the Federal Government? Is it because of a growing inclination on the part of the states to shift the cost of punishing crime from the state to the Federal Treasury, the Government aiding the states in the enforcement of their own laws?

"Calm Reflection Needed."

"Is it because of a belief on the part of the people that the Federal Government through its long, strong arm can more effectively reach out to the uttermost parts of the country and bring offenders to justice? Is it because people believe that a jury in a Federal Court would not be so influenced by local conditions as would be the case where the offender is tried by a jury of the vicinage? Whatever may be the reason, the situation demands calm reflection and a reassessment on the part of the states, if they would preserve self-government, of their duties and obligations under our dual system.

"That a note of warning against the unlawful expansion of the commerce clause has already been given is indicated by the Supreme Court of the United States in its recent decisions declaring two child labor acts unconstitutional."

Esch praised the flexibility of the commerce clause, in view of the great change in conditions since it was written. For many years, at first, he related, Congress used the clause for regulating and aiding commerce by water but with the coming of the Albany & Schenectady Railroad in 1831 a new era began.

The speaker told of the railroad abuses which led to creation of the Interstate Commerce Commission in 1887, and of the development of public utility regulation by the commission, leading up to the broad powers granted by the Transportation act of 1920. He mentioned the current effort of the railroads to get a 15 per cent increase of freight rates and said that if they could not get sufficient revenues their construction and maintenance programs could not be continued. He cited the creation of the Federal Trade Commission and the Federal Water Power Commission, the regulation of aviation and of radio, the proposed regulation of motor busses and trucks, and the numerous other commerce activities of the Government as some of the things made possible under the commerce clause.

Thompson for World Court.

Before Clarke was introduced, a telegram was read from Guy A. Thompson of St. Louis, new president of the American Bar Association, urging the Missouri Bar Association to advocate entrance of the United States into the World Court. Clarke explained the Senate had approved American adherence to the Court by a vote of 76 to 17, in 1926, but made four reservations, to which President Coolidge added a fifth, and that the member nations have agreed to a treaty embodying the reservations, which was sent to the Senate last December by President Hoover, but held up by the Foreign Relations Committee.

The United States was described by Clarke as the most powerful nation that ever existed and one whose friendship was desired by other nations above that of any other country. He said he knew of no lawyer outside the Senate who did not favor American adherence to the Court, and pictured the Court as a place for settling international differences in the same way individuals settle private differences.

"A due regard for the national honor of our country requires that we shall promptly participate in the Court," Clarke declared. "A like due regard for our national welfare requires we shall participate. A third point to consider is whether the 54 other nations in the Court have accepted the conditions which the Senate has declared necessary for our participation."

Presidents Roosevelt, Taft and Wilson for years urged other nations to join this one in such a tribunal, Clarke related, in offering proof that the national honor and welfare demand adherence. Presidents Harding, Coolidge and Hoover have favored entry into the World Court, he went on, adding: "No nation is powerful enough to defy the opinion of the civilized nations of the world; no nation is strong enough to scoff at national honor." He warned that war might result from international disagreement if this country stayed out of the Court.

Situation in the Senate.

It is generally conceded, even in the Senate, Clarke said, that the other members have accepted all the reservations except the second section of the fifth one, which would require that the Court refrain from rendering an advisory opinion on any question in which the United States is interested, unless this country asks for it. He pointed out that an advisory opinion was, as implied, only a matter of advice in response to a question, and, unlike a judgment, need not be accepted. Massachusetts, he remarked, has had a scheme of advisory opinions for 150 years, Canada for many years and Great Britain for centuries. The United States could withdraw from the Court at any time without a gesture of unfriendliness, he declared.

Among those favoring American adherence, Clarke listed: Both national political parties, the last six Presidents, the American Bar Association, the Senate (in 1926), the House of Representatives, which in 1923 asked the Senate to approve; "all the learned societies of the country, all the churches, all the chambers of commerce and all the labor unions, national, state and local.

ST. LOUIS POST-DISPATCH
Founded by JOSEPH PULITZER
Dec. 12, 1878.
TELEPHONE: MAIN 1111
Published Daily by the Pulitzer Publishing Co., Twelfth Boulevard and Olive Street.
MEMBER OF THE ASSOCIATED PRESS and AUDIT BUREAU OF CIRCULATIONS
The Associated Press is exclusively entitled to the use for republication of all news dispatches credited to it or not otherwise credited in this newspaper and also the local news published herein. All rights of republication of special dispatches herein are also reserved.
Subscription Rates by Mail, In Advance
Daily and Sunday, one year.....$10.00
Daily, without Sunday, one year..... 5.00
Sunday only, one year..... 5.00
Daily only, 50c a month; Sunday, 10c a copy.
Remit either by postal order, express money order or St. Louis exchange.
Subscription Rates by Carriers
Delivered by city carriers or out-of-town dealer: Daily only, 50c a month; Sunday, 10c a copy.
Entered as second-class matter, July 17, 1878.

BAR DINNER SPEAKER

JOHN J. ESCH

MACDONALD SAYS HE'LL RUN AGAIN IF ASKED TO DO SO

Though Repudiated, Prime Minister Is Willing to Stand for Election From Seaham Harbor.

By the Associated Press.

LONDON, Oct. 3.—Again repudiated by his Seaham Harbor constituents, Prime Minister MacDonald said today that he would nevertheless stand for re-election to Parliament from Seaham Harbor if Labor leaders of official or unofficial organizations invited him to do so.

This decision was viewed as a challenge to the Seaham Harbor Labor executive which reiterated its decision to support another candidate last night after MacDonald had explained his reasons for heading the National government and asked for its indorsement.

Under any circumstances he would have a tough battle in Seaham Harbor. The Conservative and Liberal candidates polled only 12,000 votes there in the last general election as compared with his 35,615.

MacDonald visited King George this morning to keep him informed on the latest political developments tending toward a general election the latter part of the month. The cabinet will meet Monday to prepare a manifesto which is expected to appeal for "a free hand" for the Prime Minister and his ministry in bridging the nation over its present difficulties.

To Draft Tariff Platform.

MacDonald will draft a tariff platform on which he could appeal to the electorate in a general election the latter part of the month.

Observers were of the opinion that the plans for an election are temporarily checked by the lack of a formula on the tariff policy on which the Nationalist Government can appeal to the people with the approval of all its elements. The difficulty is the fact that a majority of the Conservatives insist on a full protectionist program, while the Liberals are not prepared to go further than sanctioning application of tariffs where necessary to meet emergencies in the Empire's trade.

The finance bill enacting the supplementary budget was passed by the House of Commons, with Chancellor of the Exchequer Snowden venting his sarcasm on the labor opposition. He was booed and taunted but he replied with flashes of his old fire that silenced his critics. "I'm sorry to say that I cannot put into this finance bill proposals for the abolition of capitalism," he said. "I'll leave that to somebody else, but I will tell you now that any catastrophic attempt to abolish capitalism will bring far greater disaster to the people than that under which they are suffering now."

MacDonald and Henderson.

On the way to Seaham Harbor last night MacDonald rode in a train which was carrying several of his former Labor colleagues to Scarborough. While he sat talking to some of them, Arthur Henderson, the new Labor leader and Foreign Secretary in the Labor Cabinet, passed through the car. The two men who worked together so long for the Labor party exchanged no word of greeting.

At the Seaham Harbor meeting, MacDonald was cheered mildly by delegates of the constituency. A large crowd met him as he arrived by automobile from a nearby railroad point and was driven to Horden. With the exception of a few men on the fringe, who booed, there was a chorus of cheers and handkerchiefs were waved. A crowd stood about the meeting hall, which was closed, and occasionally cheered as some loudly spoken phrase of the Prime Minister's could be heard outside.

Once he was heard to say: "I have been a Socialist all my life and I shall always remain one."

On the sidewalks outside the hall someone had scribbled in chalk, "Traitor MacDonald." On the walls of the hall were placards of the last general election campaign reading: "Vote for Ramsay MacDonald and Secure a Square Deal for All."

After some cheering as MacDonald left the hall, the crowd became quiet and someone asked him how he had fared. "Excellently," he replied, without a smile, as he started back to London.

WOMAN SHOT, ANOTHER HELD

Aid and Wife of Court Clerk Are Involved at Harlan, Ky.

By the Associated Press.

HARLAN, Ky., Oct. 3.—Mrs. Frances Williams, 32 years old, Deputy Circuit Court Clerk, is in a serious condition in a hospital here and Mrs. Mose Howard, 40, wife of the Circuit Court Clerk, is on bond as the result of a shooting on a street here today.

Mrs. Williams and her husband are divorced. Mrs. Howard has been separated from her husband several months.

MAN, 80, DIES OF INJURIES

John D. Miller Was Struck by Car Driven by Rev. Bohn.

John D. Miller, 80 years old, 5509 Emerson avenue, died yesterday at City Hospital of a fractured skull suffered last Monday when struck by an automobile driven by the Rev. Joseph Bohn of 207 Portland terrace, Webster Groves.

Miller had alighted from a street car at West Florissant and Arlington avenues when he was hit.

Green Says Organized Labor Will Fight Wage Cuts to 'The Last Ditch—and Beyond'

Predicts "Social Unrest" if Reductions Continue—Declares for More Equitable Distribution of Wealth.

By the Associated Press.

VANCOUVER, B. C., Oct. 3. — William Green, President of the American Federation of Labor, asserts that organized workmen will fight wage reductions "to the last ditch—and beyond."

Delegates assembled here for the fifty-first annual convention of the Federation heard his views on the problems of prohibition, unemployment, and distribution of wealth. The convention proper opens Monday.

Green indicated in an interview the Federation would demand modification of the Volstead act by Congress to permit the manufacture and sale of 2.75 per cent beer. The labor head thinks legalization of beer would create an immediate demand for labor in rehabilitating breweries, transportation and allied lines, which would aid in combatting unemployment.

He denounced wage reductions, predicted "social unrest" if they continue, demanded a "more equitable distribution of wealth" and suggested shorter working hours to "take up the slack' 'in the supply of labor in addresses before departmental preconvention sessions.

Inequitable Distribution.

Addressing metal workers, he pointed to the growth of the number of millionaires in the United States as evidence of the "inequitable distribution of wealth created by industry."

"The problem," he said, "is how to bring about a sound and just distribution of the nation's wealth. Unless this is done through the payment of wages, then it will undoubtedly come through taxation.

"It is my hope for the country's welfare as well as our own that the cumulative volume of wealth created by industry will be adequately distributed in the form of wages. If this is not done, then I favor the United States Government taking excess fortunes through taxation and in this manner redistributing wealth.

"Inheritance taxes should be increased. Income taxes must be increased in the higher brackets. We must serve notice that there is to be no perpetual accumulation of wealth in a few private hands."

For Five-Day Week.

In another address, before the building trades department, Green said organized labor would oppose wage reductions to the end.

The five-day week must be adopted in both private and public employment, he said, because "it is physically impossible to supply all the men and women of our nation with enough work for a six-day week."

Denouncing the wage reduction policy adopted by some industries as "unsound and unjust," Green predicted that "social unrest is bound to follow."

"We stand in defense of the American standards of living, which are based on wage structure," he said. "I am rather apprehensive of what may happen if this senseless, heartless policy of wage reduction continues. American history shows this is a high wage nation. Prosperity will never come back until wages are restored.

Green predicted unorganized workers would see "not one, but two or three more wage reductions."

Cuts Freeze Buying Power.

The wage cuts, Green said, "have frozen buying power of the 40,000,000 at work in the United States."

Employers of the nation should make a pronouncement that the wages will be preserved if prosperity is to return," the Federation head asserted. He advocated that "all available work be equitably distributed among the 50,000,000 or more men and women of the nation."

"We have called upon the head of the nation to summon the heads of industry to confer with labor to find a means of combatting unemployment. We asked that more extensive public employment projects be inaugurate dto take up the slack.

"But it seems as if everyone is sitting still, hoping and wishing that something might happen to lift us out of our economic misery. Economic laws work inexorably, but we can do what we can to mitigate unfavorable conditions."

Doubt that the wage reductions announced by the United States Steel Corporation would sell "another pound of steel" was expressed by Green, because the uses of steel are so bound up in other industries.

Speaking for All Labor.

"The thousands upon thousands of people who are suffering because of the wage cuts are inarticulate and voiceless because they are unorganized," Green said, adding that the American Federation of Labor had voiced a protest in behalf of the workers even though they are not organized.

A controversial issue will be brought before the convention by the Building Trades Department, which voted to initiate an amendment to the Federation constitution which would force three dissenting building crafts into their department or out of the federation. The resolution was sponsored by the St. Louis Building Trades Council.

Warning by Teamsters' Head.

The building tradesmen disregarded warnings by Daniel J. Tobin, Indianapolis, Ind., president of the International Brotherhood of Teamsters, Chauffeurs, Stablemen and Helpers, that the resolution proposing the constitutional amendment was futile and dangerous.

The three crafts, bricklayers, carpenters and electrical workers, separated themselves from other building trades after jurisdictional and other disputes.

"The labor movement is fighting for its life," Tobin said in pleading for the modification of the resolution. "It is tottering and shaking. Many of our organizations have only half of their membership working and the other half starving.

"I do not subscribe to the belief that strikes should be declared even if there is no chance they will be successful. It is the most foolish thing in the world to engage in a strike when there is no hope of winning."

Says 50-Cent Wage Increase Would Be Start Toward Prosperity.

By the Associated Press.

WASHINGTON, Oct. 3.—William Green, president of the American Federation of Labor, thinks an increase of 50 cents in the weekly wage of all workers "would do more to start us toward prosperity than wage cuts or price cuts."

Writing in the American Federationist, published today, he argued wage slashes "do not reduce selling prices in full proportion," and "do little to help the manufacturer reduce costs or to furnish employment for more workers."

RECOUNT APPARENTLY GIVES DEMOCRAT ILLINOIS SEAT

Approval of Result by House Would Break Tie Now Existing With G. O. P.

By the Associated Press.

CHICAGO, Oct. 3.—The recount of last November's election in Illinois' Eighth Congressional District ended yesterday with the Democratic incumbent claiming a victory which would shift the Illinois delegation to a Democratic majority and, temporarily at least, give the entire House of Representatives the same complexion.

Stanley H. Kunz was declared by his attorney to be the winner in the recount, 16,167 to 14,797. Peter C. Granata, the Republican who was originally declared the victor, has fought against the recount unsuccessfully in several courts. He charged it was illegal. The House of Representatives itself will be asked to decide at its first session.

The present party membership in Congress, with six vacancies yet to be filled in special elections, is 214 Republicans, 214 Democrats and one Farmer-Laborite. Victory for Kunz would give the Democrats 215 and the Republicans 213. The Illinois delegation to the next Congress now numbers 14 Republicans and 13 Democrats. The position would be exactly the reverse should the House decide for Kunz. Kunz charged fraud in the original count which gave Granata the victory, 16,565 to 15,394.

4000 Turtles Taken From Lake.

BRANSON, Mo., Oct. 3.—More than 4000 turtles, aggregating nearly eight tons, were removed from Lake Taneycomo during the last two months by fish conservation workers of the State Game and Fish Department. Turtles of marketable variety were sold to Philadelphia hotels, while the rest were killed and buried.

"BOW WOW" M'QUILLAN HELD FOR NARCOTICS' SALE

East Side Gangster Arrested by Federal Agents at Clubhouse on Meramec River.

William McQuillan, known as "Bow-wow," East Side gangster and one of the proprietors of the closed Mounds Country Club, a gambling house, was arrested at noon today in a clubhouse at Fern Glen, on the Meramec River, on a Federal warrant charging illegal sale of narcotics.

Four detectives and Federal agents, led by Narcotic Inspector H. V. Williamson of Kansas City, made the arrest. The warrant charges five distinct sales of narcotics by McQuillan to Federal agents. A lien for alleged unpaid income taxes has been filed against McQuillan, who told the arresting officers he had posted $100,000 bond pending final settlement of the case. He gave his age as 30 and his occupation as proprietor of a gasoline station at 1304 Cass avenue.

TRAPPED BY POSSE, ENDS LIFE

Suspect and Companion Shoo Selves Near Enid, Ok.

By the Associated Press.

ENID, Ok., Oct. 3.—Two man who fled from Enid after engaging Deputy Sheriff Elmer Hutchinson in a fight, shot themselves rather than surrender to a posse which trapped them eight miles southeast of here this afternoon. One of the pair was killed and the other was seriously wounded.

Hutchinson attempted to stop the men for questioning as they were driving through town. They opened fire and Hutchinson returned it. The assailants fled. Four miles out of town they abandoned their automobile. Hutchinson, who pursued, was not injured, but the windshield of his car was shattered by bullets.

RIOTING PUT DOWN IN GLASGOW, MANY PERSONS INJURED

Police Get Upper Hand After Six-Hour Fight With Jobless Demonstrating Against Dole Reductions.

By the Associated Press.

GLASGOW, Scotland, Oct. 3.—Rioting and looting which extended intermittently over two nights and a day, ended early today when police swept the streets clean and restored order.

Resuming about 8:30 o'clock last night, the fight between jobless men demonstrating against dole reductions and the forces of the law continued for more than six hours. An undetermined number of the rioters and several police were injured and more than 100 arrests were made.

The melee began when police charged a body of about 100 men who were holding a manifestation outside the jail in which John McGovern, Labor Member of Parliament, and his lieutenants were being held for Thursday night's outbreak. Almost simultaneously trouble started in the Gallowgate, Glasgow Cross and other sections of the city.

Far outnumbered, the police tried on foot and horseback to disperse the mobs. They charged time and again with loaded batons and the rioters used hammers, hatchets and makeshift weapons of every description. Missiles were thrown from nearby houses.

As fast as the demonstrators were driven off the main streets they darted into alleys and formed for renewed attacks. Throughout the night and early hours they broke into countless shops and carried away great stocks of food and other merchandise. The damage was estimated at thousands of pounds and the loss in foodstuffs was considered incalculable.

The police finally got the upper hand and mounted patrol over streets that were littered with loot and debris. Scores of wounded marauders were dragged into police stations. A few went to hospitals and hundreds nursed battered heads and broken limbs in their homes.

The outbreaks apparently were not organized like those of the previous night and seemed to lack leadership. They occurred in all parts of the city without warning and were stamped out only to rise again when the police relaxed their vigilance. Their object seemingly was the theft and destruction of property as much as a protest against the Government's economy measures.

This morning 48 men arrested in Thursday night's fighting appeared in court and were remanded until Wednesday. McGovern protested that he was a victim of a "frame-up." Another of the prisoners was Jean Gibson, a 17-year-old girl, who was released later in $25 bail.

Women in the courtroom screamed as the young woman was led away with the rest of the prisoners and court attendants had some difficulty restoring order.

Meantime, police took extra precautions to guard against a renewal of the disturbances.

3 MEN HELD FOR GRAND JURY IN FLORISSANT BANK HOLDUP

Two Others Obtain Change of Venue and Will Receive Hearings Wednesday.

Three men, charged with participation in the attempted holdup of the Citizens' Bank of Florissant on Sept. 26, were bound over to the grand jury yesterday by Justice of the Peace Oepts at Jennings.

They have identified themselves as John Hooss, 26 years old, a clerk, who gave an address in the 1700 block of Geyer avenue where it is stated he is not known; Ivan L. Boren, 27, a former street car conductor, 2610A Russell avenue, and Stanley Foerster, 25, carpenter, 9210 Midland avenue.

Hooss and Boren were captured on Hall's Ferry road by deputies who were following the holdup men. The Sheriff's office has announced both men have confessed participation.

Two other defendants in the case asked for a change of venue and will have a preliminary hearing Wednesday at Clayton before Justice of the Peace Stecker. They have identified themselves as James Kilgore, 23, bricklayer, 2804 Pasteur avenue, and James Clark, 31, grocer, 2910 Woodson road.

GRAPE TRUCK DRIVER SLAIN

Thought to Hev Been Killed by Rival Racketeers in New York.

By the Associated Press.

NEW YORK, Oct. 3.—Slain, police said, by rival grape racketeers, a body believed to be that of Joseph Labarbera, 40 years old, a chauffeur, was found at the wheel of his truck in Queens last night.

Police expressed the opinion that robberks had killed him and taken a load of grapes from his truck.

TEMPERANCE TALKS IN SCHOOLS

Mexico Arranges Weekly Lectures Against Strong Drink.

MEXICO CITY, Oct. 3. — One hour a week will be devoted in the public schools of Mexico to lectures against strong drink.

The public education department has adopted the proposal to cooperate in the temperance program of "persuasion" sponsored by the Government. The lectures will start Oct. 16.

DEATH ENDS CLAIM TO SPANISH THRONE

DON JAIME of Bourbon, Carlist pretender to royal post recently abandoned by Alfonso XIII. Don Jaime and Alfonso became reconciled in their exile.

GOLD DEPOSIT ASSAYING $5000 A TON IS FOUND IN NEVADA

Rush Is Started From Las Vegas to 'Hidden Forest' Section 48 Miles Away.

By the Associated Press.

LAS VEGAS, Nev., Oct. 3. — Gold prospectors yesterday left in automobiles, on mule back and afoot for the scene of a reputed rich ore find 48 miles northeast of Las Vegas.

F. E. Vassar, Cherokee Indian and Leroy Mason, son-in-law of Edwin Carewe, motion picture director, are claimants of the discovery. They fix the location in the "Hidden Forest" desert mountain range of Clark County. Two hundred tons of ore have been removed, the prospectors said. They exhibited a certificate signed by W. F. Loutzenheiser, Las Vegas assayer, crediting samples as assaying slightly less than $5000 a ton. Mason is president of the holding company known as the Hidden Forest Gold Mining Co. Vassar, Mason and 12 associates have staked off 37 claims. A townsite is being laid out, but prospectors have been warned by Vassar that if they go to the ridge they should carry ample provisions, as there is neither food nor water within miles.

Vassar said he discovered gold last February in the area while making a timber survey. He and Mason and Johnny Starrett, another Cherokee, quietly began working the mine. They sank a 90-foot shaft. They reported that the mother lode was 37 feet wide and proved 900 feet.

MEDICINE FIRM PRESIDENT TELLS WHY BUSINESS FAILED

Frank J. O'Neill Left Lewis Company 12 Years Ago to Form Competing Organization.

Frank J. O'Neill, president of the bankrupt F. J. O'Neill Medicine Co., told Referee in Bankruptcy Coles yesterday how he organized the business 12 years ago in competition with the Lewis Medicine Co., with which he had been connected.

Although his chief product, a vegetable remedy, sold under the trade name "VR," was better, in his opinion, than the Lewis company's product sold under the name "NR," his company was unable to show a profit after the first few years because of heavy advertising expenses, he said.

O'Neill put $2000 in the new company, he said; an associate, E. F. Kenefick, invested about $1500, and 150 small stockholders contributed about $90,000. In its bankruptcy schedules, the company lists liabilities of $8442 and assets of $4435, including $3204 in acounts receivable. The company's merchandise, equipment and formulae brought $905 at a trustee's sale. The company was at 1409 Pine street.

MUNICIPAL JUDGE IS ARRESTED

Admits He Took Money and Replaced It With Checks.

By the Associated Press.

PORTSMOUTH, O., Oct. 3.—William R. Sprague, Judge of the Portsmouth Municipal Court, was arrested yesterday on evidence in the trial of Mrs. Marguerite Clark Tidd, former clerk of the court.

Mrs. Tidd, charged with embezzlement of $2115, testified that he was responsible for shortages in her accounts. Common Pleas Judge Russell McCurdy, hearing Mrs. Tidd's trial, ordered the arrest of Sprague after he admitted that he took money from the Municipal Court cash drawer and replaced it with his personal checks, some of which, bank officers testified, his balance would not cover.

PRETENDER TO THRONE OF SPAIN DIES IN PARIS

Don Jaime, Who Was Reconciled to Alfonso, Succumbs to Heart Attack.

By the Associated Press.

PARIS, Oct. 3.—Don Jaime of Bourbon, Carlist pretender to the throne of Spain, died last night at his Paris apartment. He was 61 years old and unmarried.

He had gone for an automobile ride to Chantilly yesterday with two members of his suite and was stricken with a heart attack. Rushed back to Paris, Don Jaime was taken to his home and a physician and priest were summoned.

Don Jaime kept alive his claim to the throne of Spain by issuing manifestoes to the Spanish people from his home in France. On Sept. 14 he had lunch with the exiled Spanish royal family at Fontainebleau, France, thus openly attesting to his reconciliation with Alfonso.

It was emphasized by members of Alfonso's entourage that the reconciliation was purely of a family character and that the renunciation of Don Jaime's claims was not involved.

Don Jaime's pretentions to the Spanish throne dated to the reign of Ferdinand VII, who became ruler in 1814. Ferdinand was succeeded by his daughter, Isabella, and in 1870 she formally abdicated in favor of her son, Alfonso XII, whose posthumous son became Alfonso XIII.

Don Carlos, brother of Ferdinand, claimed the throne in 1833 and spent the rest of his life in efforts to make the claim good. The pretension was passed on to his son, Don Carlos VII, who in 1867 married Princess Marguerite, daughter of the Duke of Parma. To them Don Jaime was born in 1870.

After the revolution of 1868 had driven Queen Isabella from the throne Don Jaime's father made several attempts to gain the succession but his cousin, Alfonso XII, was proclaimed ruler in his stead.

During the Russo-Japanese war Don Jaime was a newspaper correspondent in Manchuria. Subsequently he took up a home near Vienna but was expelled from Austria in 1914 when he refused to give up his commission as a Colonel in the Russian Army.

PHILADELPHIA BANKS DEMAND 2 WEEKS' NOTICE

Continued From Page One.

deposits; $354,983 loans; $50,000 bills payable; $29,000 bonus. C. G. Daniels was president and Will Daniels, cashier.

Two Banks in Glenside (Pa.) Suspend Business.

By the Associated Press.

GLENSIDE, Pa., Oct. 3. — The Glenside Bank & Trust Co. failed to open for business today and its affairs were placed in the hands of the State Banking Department. An hour later the Glenside Trust Co., with a branch in Wyncote, also closed its doors. It had opened for business, but a run of depositors caused bank officers to decide to place its affairs in the hands of the State Banking Department.

National Bank at Weston, W. Va., Closes Doors.

By the Associated Press.

WESTON, W. Va., Oct. 3.—The National Exchange Bank closed today for liquidation. The board of directors said withdrawals of deposits made the closing necessary. The bank had capital of $150,000; surplus of $50,000 and total resources of approximately $1,500,000.

PROTEST AGAINST APPOINTEE

Sportsmen Say New State Game Warden Is Not Qualified.

By the Associated Press.

KANSAS CITY, Mo., Oct. 3.—Jack R. Cunningham, secretary of the Kansas City chapter of the Izaak Walton League, has telegraphed Gov. Caulfield that Arthur Williams, Hartville, appointed chief warden of the Missouri Game and Fish Department, "has no qualifications for the position outside of being a good Republican."

Cunningham said Missouri sportsmen "vigorously protest appointment," saying Williams "has not been a regular purchaser of fishing and hunting license in Wright County or Missouri."

Another Bomb in Havana; 15 Hurt

HAVANA, Oct. 3.—A bomb exploded last night at the San Carlos Club in the suburb of Vibora. Fifteen persons were reported injured.

KENWOOD INN
6400 W. Natural Bridge Rd.
HOME-COOKED DINNER $1 6 to 8 P. M.
BUTTER FRIED SPRING CHICKEN
OR
TENDER BROILED STEAKS
ALSO 50c TABLE D'HOTE DINNER
Bridge Luncheons, 50c
From 12 to 2, Except Sunday
By Reservation Only
Call EVergreen 0392

KNICKERBOCKER NIGHT CLUB
Announcing a Big Night for All
Sat. Oct. 3rd.—Corn Beef and Cabbage Supper
All You Can Eat, $1.50 Per Couple. No Cover Charge.
Dancing From Dusk Till Dawn With the Knickerbocker Nite Hawks
Ermi Kline With Her Charming Voice.
Peter Roy, Tap Dancer.
For Reservations Call EVergreen 8095.
RAY MIDDLETON, Proprietor 8500 N. Broadway (Rear of Dog Track)

GINGHAM INN
3 Miles West of Denny on Manchester Rd.
Johnnie Maloney, St. Louis' Own Jobsole
Mast Sisters, Dance and Harmony
Phillis Phenton, Dancer Supreme
Kathryn Hamilton, Some Slow Blues
Reservations Call Walnut 4121
Belmont Sisters, Musical Act and Dance
Diana Thomas, The Blonde Nightingale
Mickey O'Connor, Eccentric Dancer
THE GINGHAM INDIANS ORCHESTRA, Hottest Band in Town

ITALIAN FEUD BACK IN ST. L 'TO GO STRA

John Giannola, Rep tortionist, So Te After Three Exile.

HE HAS LOST M OF $200,000 I

Benld Gang Got Hi He Relates—On tioned in Two but Not Held.

John Giannola, Itali and alleged extortionist, o St. Louis after thre exile, has announced h of "going straight."

He walked into the c lice Captain Frank Na Street Station yesterday held out his hand, an for a chat. At the co the chat Capt. Nally up so Chief Gerk could

In a written report Gerk, Capt. Nally quot as saying he is almost ing lost most of his $200,000 to extortionis ill.

"After leaving town ago I went to Alton. I troit, then over into nia." Giannola is quo Nally's report. "A bu Benld took most of my I have not made muc back here to go into business with my f and I want to 'get rig police, so they won't every few days."

Admits Racket

According to Capt. bulky John, who, with the late Vito Giannol rected an Italian clique having been a racket I had a contract haulin Alton to Commission put emery dust in ing oil of rival truck told Capt. Nally. "Th now, and I plan to st methods in the future the police believe me."

Capt. Nally warn that his activities will for a time at least. " here just as long as y word," the Captain "As soon as any ga hanging around your likely to find yourself over."

Chief Gerk gave slight encouragement ing in St. Louis, when taken to the Chief's "We got along fine and we can continu without you." Chie Giannola, after the treated in substance tion with Capt. Nally "Well, maybe I ha into business then," swered with a shrug ders.

"I am not telling tablish an honest bu replied, "I am just how dandy things were away."

Giannola gave hi 022A North Ninth he was planning to try store at 1020 No was sent to Police for the interview w and was released to

Questioned in Tw

The Giannola br extensive sugar bus son County, Ill., in time the bodies of C er Hockett and John Balke, were fo on a moonshiner's shoe Lake. John questioned about th a Dyer act warran against him on the stolen automobile farm, but the ca dropped.

Giannola was al vestigation in the m Palmisano, St. L who was killed Nally, in his repo does not know Joh John was also i times in Illinois on Vito Giannola was gangsters at the ho and killed as he clothes closet. It lowing his brothe John left town.

In concluding his nola, Capt. Nally anticipates a renew ing activity here ware by moonshin of whom sell their cents a pint.

The lucrative su the Giannola br with the manufact tion of moonshine cause of a bitter Italian clique and Cuckoo gang in were slain. Kille tions stalked their ly, and shot dow sight. A truce have been negotia ended.

Two Hanged for

By the Associated Pre REPRESA, William Hudson, Robert O'Neill, Angeles, were ha prison yesterday

Herman C. Cal al court bailiff during a holdup.

TENDER TO THRONE SPAIN DIES IN PARIS

Jaime, Who Was Recon- to Alfonso, Succumbs to Heart Attack.

Associated Press.
RIS, Oct. 3.—Don Jaime of on, Carlist pretender to the of Spain, died last night at aris apartment. He was 61 old and unmarried.
had gone for an automobile to Chantilly yesterday with embers of his suite and was en with a heart attack. d back to Paris, Don Jaime aken to his home and a phy- and priest were summoned. n Jaime kept alive his claim e throne of Spain by issuing festoes to the Spanish people his home in France. On 14 he had lunch with the ex- Spanish royal family at Fon- bleau, France, thus openly at- g to his reconciliation with so.
was emphasized by members fonso's entourage that the rec- iation was purely of a family acter and that the renunciation on Jaime's claims was not in- d.
n Jaime's pretentions to the ish throne dated to the reign Ferdinand VII, who became in 1814. Ferdinand was suc- ed by his daughter, Isabella, in 1870 she formally abdicated vor of her son, Alfonso XII, e posthumous son became Al- o XIII.
n Carlos, brother of Ferdinand, ned the throne in 1833 and t the rest of his life in efforts ake the claim good. The pre- on was passed on to his son, Carlos VII, who in 1867 mar- Princess Marguerite, daughter the Duke of Parma. To them Jaime was born in 1870.
fter the revolution of 1868 had en Queen Isabella from the e Don Jaime's father made eral attempts to gain the succes- but his cousin, Alfonso XII, proclaimed ruler in his stead. uring the Russo-Japanese war Jaime was a newspaper corre- ndent in Manchuria. Subse- ntly he took up a home near na but was expelled from Aus- in 1914 when he refused to e up his commission as a Colo- in the Russian Army.

HILADELPHIA BANKS DEMAND 2 WEEKS' NOTICE

Continued From Page One.

osits; $354,983 loans; $50,000 ls payable; $29,000 bonus. C. G. niels was president and Will niels, cashier.

wo Banks in Glenside (Pa.) Suspend Business.

By the Associated Press.
GLENSIDE, Pa., Oct. 3. — The lenside Bank & Trust Co. failed open for business today and its fairs were placed in the hands of State Banking Department. An ur later the Glenside Trust Co., th a branch in Wyncote, also sed its doors. It had opened for siness, but a run of depositors used bank officers to decide to ace its affairs in the hands of the ate Banking Department.

ational Bank at Weston, W. Va., Closes Doors.

By the Associated Press.
WESTON, W. Va., Oct. 3.—The ational Exchange Bank closed to- ay for liquidation. The board of rectors said withdrawals of de- osits made the closing necessary. he bank had capital of $150,000; rplus of $50,000 and total re- ources of approximately $1,500,- 00.

ROTEST AGAINST APPOINTEE

Sportsmen Say New State Game Warden Is Not Qualified.

By the Associated Press.
KANSAS CITY, Mo., Oct. 3.—Jack R. Cunningham, secretary of the Kansas City chapter of the Izaak Walton League, has telegraphed Gov. Caulfield that Arthur Williams, Hartville, appointed chief warden of the Missouri Game and Fish Department, "has no qualifications for the position outside of being a good Republican."
Cunningham said Missouri sportsmen "vigorously protest appointment," saying Williams "has not been a regular purchaser of fishing and hunting license in Wright County or Missouri."

Another Bomb in Havana; 15 Hurt

HAVANA, Oct. 3.—A bomb exploded last night at the San Carlos Club in the suburb of Vibora. Fifteen persons were reported injured.

KENWOODINN
6400 W. Natural Bridge Rd.
HOME-COOKED DINNER $1 6 to 8 P. M.
BUTTER FRIED SPRING CHICKEN OR TENDER BROILED STEAKS
ALSO 50c TABLE D'HOTE DINNER
Bridge Luncheons, 50c
From 12 to 2. Except Sunday
By Reservation Only
Call EVergreen 0392

ER NIGHT CLUB
ig Night for All
ef and Cabbage Supper
Couple. No Cover Charge.
ith the Knickerbocker Nite Hawks
er Charming Voice.
Tap Dancer.
all EVergreen 8905.
prietor 9500 N. Broadway (Rear of Dog Track)

AM INN
Reservations Call WAlnut 4121
Belmont Sisters, Musical Act and Dance
Diana Thomas, The Blonde Nightingale
Mickey O'Connor, Eccentric Dancer
Some Slow Blues
HESTRA, Hottest Band in Town

ITALIAN FEUDIST BACK IN ST. LOUIS 'TO GO STRAIGHT'

John Giannola, Reputed Extortionist, So Tells Police After Three Years of Exile.

HE HAS LOST MOST OF $200,000 HE HAD

Benld Gang Got His Money, He Relates—Once Questioned in Two Murders but Not Held.

John Giannola, Italian feudist and alleged extortionist, returning to St. Louis after three years of exile, has announced his intention of "going straight."
He walked into the office of Police Captain Frank Nally at Carr street Station yesterday afternoon, held out his hand, and sat down for a chat. At the conclusion of the chat Capt. Nally locked him up so Chief Gerk could talk to him. In a written report to Chief Gerk, Capt. Nally quotes Giannola as saying he is almost broke, having lost most of his fortune of $100,000 to extortionists at Benld, Ill.
"After leaving town three years ago I went to Alton, later to Detroit, then over into Pennsylvania," Giannola is quoted in Capt. Nally's report. "A bunch over at Benld took most of my money, and I have not made much since. I'm back here to go into the poultry business with my father-in-law, and I want to 'get right' with the police, so they won't pick me up every few days."

Admits Racketeering.

According to Capt. Nally, the baby John, who, with his brother, the late Vito Giannola, once dictated an Italian clique, admitted having been a racketeer. "When I had a contract hauling fruit from Alton to Commission Row we used to put emery dust in the lubrication oil of rival trucks," Gianolla told Capt. Nally. "That is all past now, and I plan to stick to honest methods in the future, and I hope the police believe me."
Capt. Nally warned Giannola that his activities will be watched for a time at least. "You can stay here just as long as you keep your word," the Captain admonished. "As soon as any gangsters start hanging around your place you are likely to find yourself in the hold-up."
Chief Gerk gave the Italian slight encouragement for remaining in St. Louis, when Giannola was taken to the Chief's office.
"We got along fine without you, and we can continue to do so—without you," Chief Gerk told Giannola, after the latter had restated in substance his conversation with Capt. Nally.
"Well, maybe I had better not go into business then," Giannola answered with a shrug of the shoulders.
"I am not telling you not to establish an honest business," Gerk replied. "I am just making it clear how dandy things were while you were away."
Giannola gave his address as 2134A North Ninth street, and said he was planning to open the poultry store at 1620 North Ninth. He was sent to Police Headquarters for the interview with Chief Gerk, and was released today.

Questioned in Two Murders.

The Giannola brothers had an extensive sugar business in Madison County, Ill., in 1926, at the time the bodies of Constable Ohmer Hockett and his companion, Ray Ross, were found in a grave on a moonshiner's farm at Horseshoe Lake. John Giannola was questioned about the murders, and a John Doe arrest warrant was issued against him on the strength of a report that an automobile found at the scene of the crime was later identified as one owned by Giannola.
Giannola was also held for investigation in the murder of Charles Balsamo, St. Louis fruit dealer who was killed in 1928. Capt. Nally, in his report, explains he does not know John as a "killer." He was also indicted several times in Illinois on liquor charges. John Giannola was trapped by rival gangsters at the home of a woman friend as he crouched in a bedroom closet. It was shortly following his brother's death that he left town.
Concluding his report on Giannola, Capt. Nally states that he expects a renewed outbreak of gang activity here due to a "price war" among moonshine dealers, some of whom sell their product for 25 cents a pint.
The extensive sugar business of the Giannola brothers, coupled with the manufacture and distribution of moonshine liquor, was the result of a bitter feud between an Italian clique and members of the Black Hand gang, in which 18 men were slain. Killers of both factions stalked their prey relentlessly, and shot down the victims on sight. A truce was reported to have been negotiated and the feud ended.

Two Hanged for Holdup Murder.

By the Associated Press.
SAN LUIS OBISPO, Cal., Oct. 3. — Thomas Hobson, 25 years old, and Lloyd O'Neill, 21, both of Los Angeles, were hanged at Folsom prison today for the murder of Deputy Sheriff Herman C. Calderwood, municipal court bailiff in Los Angeles, during a holdup.

Makes Solo Flight at Age of Eleven

JACK CHAPMAN of East Moriches, L. I., 11 years old, about to take off from the Suffolk County Airport, Riverhead, L. I., on his first solo flight after only having had seven and one-half hours in the air. His flight brought him the distinction of being the country's youngest pilot. This is a record that should stand for some time, as the Department of Commerce the next day put into effect a law prohibiting the piloting of unlicensed planes.

CONFESSES HE KILLED POLICEMAN WHO FOILED ROBBERY ON BUS TOP

Continued From Page One.

hold up. It was down on Cass avenue. Colby had a key to the place. He said I'd have to get somebody to help me and I said I didn't know anybody. So he took me down and introduced me to Stephens and Hale.
(Marion Stephens, a bus chauffeur, 1220 Russell avenue, and Luther Hale, a butcher, 2202A Ivanhoe avenue. It was by tracing a hat belonging to Hale, which Harvey had borrowed and abandoned after the killing, that detectives cleared up the murder.)
"I recognized Stephens as a fellow I knew two or three years ago. All four of us went over to the poker game and Hale and I went in and held up eight men. We got about $45 and split it four ways. Stephens said, 'This is no good. I've got to have rent money. The rent's past due.'
"So we went out on Skinker road and I held up a bus. I got $13 and split it three ways.

Tells of Holdup Killing.

"Now, about this holdup: Monday I worked all day, moving cement in the morning and furniture. Monday night Colby called for me and asked me to go out on a holdup with him. I didn't want to go, but finally I said I would. We got Stephens and Hale and I put on Stephens' lumberjack shirt and Hale's hat and they gave me some dark pants to wear over my overalls.
"In two automobiles, Colby's and Stephens', we went out to Kingshighway and Arsenal street. Hale and I were supposed to hold up a bus there, but Hale got cold feet or something at the last minute, I guess. Anyway, he stepped out of the car and beat it. I held up the bus alone and got $12.
"Then Stephens and Colby and I went down to Grand boulevard and I got on the double-deck bus. I had Stephens' gun, a revolver, the one I threw in the ashpit later with Hale's hat. When the conductor came up to get my fare, I thought he was suspicious and it seemed as if he whistled to a fellow who was sitting about four seats from the rear. That was the policeman, Kreidler, that I fought with later, but he was in plain clothes and I didn't know who or what he was then.
"So I told the conductor to get over in the corner and shut up. I had Stephens' revolver in my hand. The big fellow in the fourth seat jumped up and rushed back and grabbed my arms. He didn't say a word. I never did know he was a policeman until I read in the papers. I didn't aim to shoot him; I just wanted to shoot in the floor to scare him.

His Version of Shooting.

"But when I pulled the trigger, the bullet hit him in the legs. He kept on fighting and grabbed my wrist. I tried to hit him on the head with the revolver and it went off. That was the bullet that went through his head and killed him."
"Then you mean that it was an accident?" he was asked. "I guess that's what you'd call it," was the reply.
"Well, I ran down and got off the bus," Harvey continued. "Colby and Stephens were supposed to meet me, but they had gone. I guess they heard the shots and beat it. I ran down an alley and threw the gun and hat in an ashpit. I took off the dark trousers that I had on over my overalls and wrapped them up in a piece of paper I found in that ashpit. Then I walked a ways and pretty soon I was arrested. It was just about 20 minutes after the shooting."
When a description of the man who had killed Patrolman Kreidler was broadcast over the police radio, Acting Night Chief of Police Calvin White, who was in South St. Louis, arrested Harvey on suspicion. Shelton, the bus conductor, failed to identify Harvey the first time and Harvey was released Tuesday afternoon. On Thursday night he was rearrested after the hat had been traced to Hale, and Hale had been questioned for some time.
"What did you think when you were arrested the first time?" he was asked. "I just thought, well, here goes nothing."
"Well, Tuesday night I saw Colby and Stephens, and Stephens said, 'We've got to get this fellow Hale. If he starts talking, we'll all be caught.' Colby asked me to come on out to Hale's house with him, but I said, 'No, I've done enough. I'm through.'"

Prisoner Begins to Weep.

It was at this point that Harvey began to weep. He sobbed and tears streamed down his cheeks for some minutes. Finally he asked for a handkerchief and, after composing himself, said there was nothing more to tell.
He was taken immediately to City Hospital, where physicians examined him in order to offset any subsequent claim that the confession had been obtained by duress.
Although he has no previous record, Harvey is known to the police. Last winter when he was out of work the Police Department fed him and his family.
Harvey's wife and their three children were taken to the matron's room at Police Headquarters from their home, 1104 South Thirteenth street. Mrs. Harvey said her husband explained his frequent possession of extra money by saying he had been gambling with "loaded" dice. "I don't know what we'll do now," she said. "I guess I'll just have to get a job and take care of the children."

Police Question Colby.

Today Colby told police that Harvey's story was correct in most particulars. He denied knowledge of the card game holdup, admitted having participated in two holdups with Harvey, and corroborated as much as he knew of the story of what led up to the killing of Patrolman Kreidler.
Colby involved a fifth man whose name he said he did not know, asserting: "After the first holdup, near Kingshighway and Arsenal, when Hale ran away, another man who was with us—a fellow we met at Stephens' house, I don't know his name—drove my car and picked up Harvey. I got in with Stephens.
"When we heard the shots, we got excited and drove away. We went down to Stephens' house and after a while this other man came and gave me my key. I asked him where Harvey was and he said he didn't know, that Harvey had jumped off the bus and had run sort of sideways across the street, as though he might have been wounded.
"Later Stephens and I went out to Hale's house twice to warn him to keep still; but he wasn't home either time.
Later in the day Stephens made a full confession to Chief Kaiser and Assistant Circuit Attorney Lennon. He corroborated Colby's story and said bitterly: "Harvey lost his head. I told him the upper deck was no place for a stickup, but he did it anyway and this is what happened."
In announcing the confession today, Chief of Police Gerk praised the five detectives who traced a light gray hat they found in an ashpit near the scene of the murder. Through cleaners' marks detectives found Hale and, through him, Stephens, Harvey and Colby.
The officers are: Detective-Sergeant Leonard Murphy and his men, Albert Detert, Kenneth McGuire, James M. Turner and George Keller.

ST. LOUISANS WIN YALE HONORS

NEW HAVEN, Conn., Oct. 3.—Ten St. Louis students have achieved ranking honors in the junior, sophomore and freshman classes in Yale College, the academic department of the university, it is announced here today.
They are Marshall Hall, Max Putzel, William Richardson Bascon, juniors; Townsend Miller, Franklin Ferris II, Malcolm Woods Martin, sophomores; Peter Herman Husch, Benjamin Harrison Reese Jr., Edmons Stonefield Thompson and James Hutchinson, freshmen.
Townsend Miller and Franklin Ferris II, also attained ranking honors for orations in addition to their other academic studies.

Police Retain Civil Attorney.

George B. Jones, Negro attorney, has been retained to represent the Police Department in civil actions in Justice of the Peace and other courts. His work will relieve Carroll Harlan, judge advocate of the department, of some of his duties. Jones was formerly an Assistant Circuit Attorney under Howard Sidener.

JUDGES SUGGEST WAYS TO REDUCE THE LAW'S DELAYS

State Conference Approves Motions to Curb Continuances and Bar Severances.

Changes in several laws at present on the statute books were favored by the State Appellate and Circuit Judges at their annual session yesterday in the St. Louis Court of Appeals. Judge William Dee Becker of the Court of Appeals, president of the conference, presided, and 37 judges city and county, who are here in attendance at the meeting of the Missouri Bar Association, signed the register.
On motion of Judge Green of this city, a committee was appointed to consider the advisability of having the Legislature modify the law making it mandatory for trial courts to grant continuances in criminal and civil cases on the plea that an attorney is attending a session of the Legislature as a member. Judge Green cited instances of advantage having been taken to get continuances when the lawyer-legislator had been employed in a case on the day previous to the date set for trial. He proposed that the law be amended so that the granting of a continuance would not be compulsory except where the lawyer was retained previous to the opening of the Legislature of which he is a member.

Criminal Case Juries.

At the suggestion of Judge Calhoun the conference went on record as opposed to the provision requiring that in the large cities 47 men be qualified as jurors in capital cases before a jury of 12 can be chosen. The qualifying of this number was pronounced an unnecessary waste of time. The Legislature will be asked to reduce the number of 30, which is the maximum required in country circuits.
Another change favorably considered is in reference to requiring courts to grant severances in criminal cases. The Judges were of the opinion that this should be a matter of discretion. Much time they said, could be saved in the administration of justice if several defendants indicted for the same offense could be jointly tried regardless of a request for severance.
Judge Oscar A. Knehans of Cape Girardeau complained that the law forcing Judges in districts with 75,000 population or less to grant a change of venue on five supporting affidavits was unfair. The affidavits merely set forth that the inhabitants of a county are prejudiced against the defendant. Judge Knehans said country districts should have the same law as the cities, which provide for introduction of testimony. A committee will be appointed to consider this proposed modification.

Joint Suit Proposal Carried.

Judge Killoren suggested that the Legislature be asked to change the law so that in cases where a husband and wife sue for injury to the latter, the husband's claim being for loss of her services, both claims may be heard in a joint suit. At present, he said, separate causes of action were filed and such procedure helped to prevent speedy clearing of court dockets. His motion was carried in spite of the objection of several Judges, one of whom expressed the opinion the proposed change would limit litigation.
Considerable time was spent in discussing the practice of Dwight H. Brown, chairman of the State Parole Board, of sending questionnaires to trial judges in parole matters. The judges expressed the opinion that the questionnaires should not be sent to them. In many cases they said they were not in possession of all the facts, as, for example, in a case in which the person seeking parole entered a plea of guilty. The discussion arose when Judge Nolte of St. Louis County asked what the other judges did about the questionnaires. One answered he usually threw them into the waste basket.
Judge R. A. Breuer, of Hermann, was chosen president; Judge Charles T. Hays of Hannibal, vice president, and Judge H. A. Westhues of Jefferson City, secretary. Judge Dimmitt Hoffman of Sedalia was re-elected treasurer.
The Judges are required to meet in conference to consider incongruities in the law and make recommendations to the Legislature. Next year they will meet as a section of the Missouri Bar Association.
The following persons attended the conference: Judges E. S. Gantt, W. F. Frank, F. E. Atwood and George R. Ellison of the Supreme Court; Appellate Judges Becker, George F. Haid and Simon G. Nipper; Circuit Judges Ossing, Hamilton, Green, Landwehr, Bader, Hoffmeister, Hall, Rutledge, Calhoun, Pearcy, Killoren, Rosskopf and Hogan of this city, Judges Mueller, Nolte and McElhinney of St. Louis County; Judges Warren L. White of Springfield, John T. Sturges of Jefferson City, R. A. Breuer, Hermann, R. H. Davis of Joplin, Robert I. Cope, Poplar Bluff; Ira D. Beale, Kingston; Paul Van Osdol, Brookfield; E. M. Dearing, Potosi; L. M. Hyde and H. J. Westhues, Jefferson City; Charles T. Hays, Hannibal; Oscar A. Knehans, Cape Girardeau and Court Commissioners James A. Cooley and Robert L. Sutton.

HOW ROADS IN PROPOSED COMBINE COMPARE IN WEALTH AND TRACKAGE

By the Associated Press.
WASHINGTON, Oct. 3. THE following figures show how the proposed four Eastern railroad systems compare:

Mileage.
Baltimore & Ohio, 11,000.
Chesapeake & Ohio-Nickel Plate, 12,500.
Pennsylvania, 16,500.
New York Central, 13,000.

Investment in Road and Equipment.
Baltimore & Ohio, $2,000,000,000.
Chesapeake & Ohio-Nickel Plate, $2,000,000,000.
Pennsylvania, $3,300,000,000.
New York Central, $2,500,000,000

Net Railway Operating Income in 1929.
Baltimore & Ohio, $90,000,000.
Chesapeake & Ohio-Nickel Plate, $113,000,000.
Pennsylvania, $206,500,0000.
New York Central $130,000,000.

FOUR-SYSTEM RAIL MERGER OFFERED FOR I. C. C. ASSENT

Continued From Page One.

Southern Railway to the Baltimore & Ohio.
Monongahela Railway from joint ownership by the New York Central, Pennsylvania and Baltimore & Ohio to joint ownership of the four systems.
Pittsburg, Chartiers & Youghiogheny Railway from joint ownership by the New York Central and Pennsylvania to joint ownership by the four systems.
Montour Railroad, which was not allocated in the commission plan, would go to the four systems jointly.

Other Allocations Changed.

The plan also makes changes in the allocation of numerous short line railroads.
The disputed question of trackage rights for the Pennsylvania Railroad over the Nickel Plate along the south shore of Lake Erie is not brought into this proceeding.
The entire question, it was explained, is left for future negotiation due to objections of the New York Central Railroad.
The Pennsylvania refrained from pressing the trackage claims on agreement that the New York Central would withhold certain matters to which the Pennsylvania objects.
The two long-sought extensions of the Nickel Plate system are accomplished by the outlined plan. One provides that the Nickel Plate may operate trains directly into the Pennsylvania station in New York City.
Another gives the system trackage rights over the Michigan Central Railroad from St. Thomas, Ontario, to Courtland, Ontario, and from St. Clair Springs, Mich., to Richmond, Mich., enabling that system to enter Pontiac, Mich., a large automobile manufacturing center.

N. Y. Central Gets Ferry Outlet.

The New York Central gets a car ferry outlet on the western shore of Lake Michigan, for the first time in its history. This long-sought outlet is provided for through trackage rights granted the Central by the Nickel-Plate over the Pere Marquette Railway from Grand Rapids to Muskegon, Mich.
The Pennsylvania straightens its lines in Ohio through an arrangement for trackage rights over the New York Central from Cleveland to a connection with the Lorain, Ashland & Southern at Lorain and from Wellington, O., to Crestline, O.
The Virginian Railway, which is owned by the H. H. Rogers estate, and which is one of the wealthiest coal carriers in the country, goes jointly to the Pennsylvania, through the Norfolk & Western and the Chesapeake & Ohio. The New York Central is given the right to through rates over the line.
Through assignment of the Winston-Salem southbound railway jointly to the Pennsylvania and the Atlantic Coast Line Systems, the Pennsylvania will be enabled to operate its trains as far south as Wadesboro, N. C., southern terminus of the Winston-Salem southbound.
The Norfolk & Western, one of the richest railroads in the country, already is controlled by the Pennsylvania, and is allotted to it in the proposed plan. This road operates into Winston-Salem, Durham and Elkland, N. C., and Bristol, Tenn.-Va.
The transfer of the Monon, operating from Louisville to Chicago, to the Baltimore & Ohio involves negotiations for that road's purchase from the Southern Railway and the Louisville & Nashville, which now own it jointly.
The plan involves approximately 53,000 miles of trackage. Of this amount roughly the Baltimore & Ohio would own 11,000 miles; the Chesapeake & Ohio-Nickel Plate 12,500; Pennsylvania 16,500 and the New York Central 13,000.

"Competition Preserved."

"The proposed four - system plan," said the petition, "would meet the essential requirements of section five of the Interstate Commerce act that in the division of railway properties into systems competition shall be preserved as fully as possible and that wherever practicable the existing routes and channels of trade and commerce shall be maintained, and that, subject to the foregoing requirements, the several systems shall be so arranged that the cost of transportation as between competitive systems and as related to the values of the properties through which the service is rendered, shall be the same, so far as practicable, so that these systems can employ uniform rates in the movement of competitive traffic and under efficient management earn substantially the same rate of return upon the value of their respective railway properties."
The plan was described as giving each system adequate main lines between the Atlantic seaboard and the Middle West with direct routes between important cities and industrial centers. Nearly all of the principal producing, consuming and population centers would be served by two or more systems.
It also was pointed out that each of the four proposed systems would have access to at least two of the five principal North Atlantic seaports and no seaport would be without competitive service.
Access to the lower Great Lakes, Ohio River crossings and Lake Michigan ferry routes also are provided.

NOW OPEN
Newly Decorated
CLUB MOMART
4916 Delmar
Charles Donovan's Orchestra—Smiling Johnny Maher—St. Louis' Most Popular Singer—Dancing From 9 Until ?
COVER CHARGE SATURDAY, 50c

You Are in Paradise When You Visit Beautiful
Club Paradise
Featuring Whitey Goth Orchestra
Continuous Floor Show
Delicious Food Served
No Cover Charge Except Saturday
4111 Olive Phone for Reservations FRanklin 7440

TO CALL WIDOW TO GRAND JURY IN 'PIRATE' MYSTERY

Prosecutor to Question Mrs. Collings Further — She Fails to Identify Florida Suspects.

By the Associated Press.
NEW YORK, Oct. 3.—District Attorney Alexander Blue of Suffolk County said today he would call Mrs. Lillian Collings before the grand jury next week in a continued investigation of the mysterious murder of her husband, Benjamin P. Collings, on their cabin cruiser, the Penguin, in Long Island Sound, Sept. 10.
Blue said he was not surprised at Mrs. Collings' failure at Dayton Beach, Fla., to identify Dr. Leslie D. Ritchie, veterinary surgeon, and his son, William, in connection with the murder. Several hours before she and her attorney and Assistant District Attorney Fred Munder of Suffolk County reached Daytona Beach, Blue described the journey as "a nice trip."
Contradiction of an important phase of Mrs. Collings' story of the midnight "pirate" murder came from a Coroner's physician as the inquest ended.
Eight blows Collings received on the head, Dr. Vincent McAuliffe testified, caused almost instant unconsciousness and made it impossible for him to have talked in normal tones.
Mrs. Collings has said she heard the blows struck and then heard her husband exclaim: "They're throwing me overboard."
Coroner William B. Gibson signed the following finding: "I find that Benjamin P. Collings met his death on the morning of Sept. 10, 1931, in the waters of Long Island Sound as a result of injuries inflicted by person or persons unknown and that the direct cause of death was drowning."

Suspects Released When They Are Not Identified.

By the Associated Press.
DAYTONA BEACH, Fla., Oct. 3.—Dr. Leslie D. Ritchie, 51 years old, veterinary surgeon, and his son, William, were released early today when Mrs. Benjamin P. Collings failed to identify them as the "pirates" who she says boarded the Collings yacht on Long Island Sound and killed her husband and abducted her. She came here from Stamford, Conn.
The two prisoners stood in a group of 12 men of similar appearance. She singled them out readily, but she said it was because she had previously seen pictures of them. As Mrs. Collings shook her head negatively, Dr. Ritchie spoke up.
"I am not the man," he said. "No," Mrs. Collings asserted. "Thank you," said Ritchie.
William Ritchie, 23, shook Mrs Collings' hand emotionally.

CAFETERIA ROBBED OF $300 BY MAN IN CUSTOMER'S LINE

None of 100 Persons in Forum Suspects Crime as Thief Steps to Cashiers' Desk.

About 100 persons were in the Forum Cafeteria, 307 North Seventh street, at 8:30 o'clock last night when the cashier, Mrs. Eunice Stevens, was held up and robbed of more than $300 by a man who went to her desk through the regular line of customers.
When the man arrived at her desk the cashier asked for his check, but instead of producing it he drew a revolver and demanded that she give him all the money in the cash drawer. Immediately on getting the money, he stepped out the door to the street a few steps away. None of the customers in the cafeteria was aware of the holdup, and those approaching the cashier's desk failed to notice the robbery.

Society Matron Causes Arrest of Husband

GILES P. WETHERILL, son of Col. and Mrs. Samuel Price Wetherill, members of an old and prominent Philadelphia families of wealth, was arrested at Reno, Nev., Oct. 1, charged with abandoning his wife, who before her marriage was Miss Justine Jordan. Mrs. Wetherill (shown above), is the daughter of the late Sir Henry Hanover Jordan and Lady Jordan, who moved to this country from England shortly after the father's graduation from Oxford.

PREACHER CONVICTED ON GIRL'S COMPLAINT

Methodist Board Suspends the Rev. J. Arthur Winn From Danville (Va.) Pulpit.

By the Associated Press.
DANVILLE, Va., Oct. 3.—A church trial committee found the Rev. J. Arthur Winn guilty of improper conduct yesterday and expelled him from the Virginia Conference of the Methodist Episcopal Church, South.
The preacher was suspended as pastor of the Moseley Memorial Methodist Church, one of the largest in the city, following charges made by Bertha Mabes, 15-year-old member of his congregation. The church trial followed a Police Court hearing, as a result of which a misdemeanor case is pending against Winn.
The church trial was held behind closed doors. Announcement of the verdict was made yesterday afternoon by the Rev. George E. Booker, presiding officer, who declined to discuss the charges.
Winn said he would appeal to the General Conference.

WOMAN KILLED BY TRAIN AT MITCHELL (ILL.) CROSSING

Mrs. Bessie Dufrain of Granite City, Mother of Four Children, Victim of Accident.

A passing freight train drowning out a watchman's shout and the sound of an approaching passenger train, Mrs. Bessie Dufrain, 38 years old, was struck and killed when she stepped in front of the passenger train yesterday at Mitchell, Ill.
One of two watchmen stationed there saw Mrs. Dufrain, who was employed at a restaurant in Mitchell, crossing the tracks to catch an Illinois Terminals car for Granite City, where she resided at 2145A Washington avenue. They were halting traffic for the two approaching trains.
Mrs. Dufrain, whose body was taken to the Lahey undertaking establishment in Madison, was the wife of Elmer Dufrain, an employe of Granite City Steel Co. They had four children.

BRIDGE TEACHER HONORED

Mrs. Fred Ulman of St. Louis Elected to Council.

Special to the Post-Dispatch.
CHICAGO, Oct. 3.—Mrs. Fred Ulman, St. Louis bridge teacher, was elected to the Women's Advisory Council yesterday at a convention of teachers of the "official" system of bidding at the Palmer House.
She and her partner also won first honors in a duplicate bridge match last evening. Mrs. Ulman conducts a bridge class at the Congress Hotel in St. Louis.

HOOVER GETS SERIES SCORES

Between Conferences He Reads Results by Innings.

By the Associated Press.
WASHINGTON, Oct. 3.—Among the official documents and statistics that went to President Hoover's glass-topped desk in the executive offices yesterday were a few pencilled figures on plain note paper. He read them when there was a gap between business conferences.
They were the inning scores of the second game of the world series between the St. Louis Cardinals and the Philadelphia Athletics.

RELIEF BOARD APPEALS TO CLERGY FOR HELP

United States Director Calls for Assistance in Unifying Community Efforts.

By the Associated Press.
WASHINGTON, Oct. 3.—Clergy and laity of every religious denomination were summoned to the cause of unemployment relief today by President Hoover's national organization. Walter S. Gifford, relief director, and Eliot Wadsworth, chairman of the committee to co-operate this work, made a joint appeal in a letter to the clergy for assistance in unifying community efforts to relieve distress.
"It is important that every force in each community should support local activities concerned in the raising of funds for unemployment relief, wisely administering relief and increasing opportunities for employment," the letter said.
"May we not count on you to keep in touch with your community organization for unemployment relief, to keep your people informed as to its plans and to urge them to lend all strength and influence to the end that distress from unemployment may be kept at a minimum?
"Perhaps you will consider it advisable to read this letter to your congregation and take any definite action which seems appropriate."
CHICAGO, Oct. 3.—In reply to a telephone request today of W. Rufus Abbott of President Hoover's National Relief Committee, for figures concerning Illinois' prospective needs this winter, Wayne Hummer, chairman of the Statewide Activities Committee of the Governor's commission on unemployment and relief, stated that the State outside Cook County would require probably about $5,820,000.

TWO BROTHERS SHOT IN LEGS; POLICE MAKE INVESTIGATION

Robert and John Welch Say They Were Wounded by an Unidentified Man.

Police are investigating the shooting of Robert and John Welch, brothers, who were wounded in an affray at Twenty-second and North Market streets early today.
Each has a bullet wound in the right leg inflicted, they say, by a man whose name they do not know. Their account of the affair was that they were returning home on a truck from an outing with a number of other men, two of whom had a dispute. The unidentified man drew a revolver and began shooting and they were struck by stray bullets. The assailant fled.
Robert Welch, 31 years old, is a barber living at 1829 Benton street. John Welch is 42 years old and lives at 2231 North Market street. Both are at City Hospital.

'CRUSADERS' TO MEET HOOVER

Anti-Dry Group Not to Talk of Politics or Prohibition.

By the Associated Press.
WASHINGTON, Oct. 3.—James Goodwin Hall, flying broker, and other members of the anti-prohibition Crusaders, will meet President Hoover next Wednesday.
Rufus Lusk, local representative of the organization, said he asked for permission for a group of Crusader commanders who will be in convention here to make a statement to the President. The request was not granted, Lusk said, so he asked that the Crusaders be greeted by the President provided they promised to refrain from discussing politics or prohibition. The appointment then was granted, Lusk said.

FAVORS RIVER FRONT BONDS

St. Louis Public Ownership League Passes Resolution.

A resolution favoring a city bond issue to improve the river front was adopted by the St. Louis Public Ownership League at a meeting last night at Barr Branch Library.
It was pointed out that the city could borrow the money now at a low interest rate and that the project would help relieve unemployment. Construction of a drive along the outer edge of accretion land to keep this land from being washed away by high water was advocated.

Woman Killed in Plane Crash.

By the Associated Press.
BUFFALO, N. Y., Oct. 3.—Mrs. Joseph Marks, 25 years old, was fatally injured in an airplane crash near her home here yesterday in the sight of relatives gathered to witness her arrival. Her husband, who was piloting the plane, escaped with a severe shock and a cut over the right eye. Mrs. Marks died in a hospital. Marks has been operating a private airport at Lincoln, Ill. The plane swooped down to about 400-feet altitude, witnesses said, when the motor sputtered and went dead. Marks said the control broke.

CHURCH NOTICES — CHURCH NOTICES

Christian Science

Subject of Lesson Sermon: "Unreality"
Golden Text: Psalms 94:11.
Sunday Services at All Churches, 11 A. M., Except Third Church, 10:45 A. M.
Sunday Evening Services: 1st, 2d, 3d, 5th and 6th Churches, 8 P. M.—4th Church 7 P. M.
Sunday Morning Services Radiocast, 11 A. M.—KMOX, 1090 Kilocycles
Following Churches of Christ, Scientist, are all Branches of The Mother Church, The First Church of Christ, Scientist, Boston, Mass.
First Ch.—Kingshighway & Westminster Place.
Second Church—4234 Washington Blvd.
Third Church—3524 Russell Blvd.
Fourth Church—5569 Page Blvd.
Fifth Church—Arkansas and Potomac.
Sixth Church—3736 Natural Bridge.
Seventh Church—6336 Tennessee Ave.
Eighth Church—Skinker & Wydown.
Wednesday Evening Testimonial Meetings at All Churches, 8 O'Clock
READING ROOM—1995 Railway Exchange Bldg., 9 a. m. to 9 p. m.—daily except Wednesdays, 9 a. m. to 5 p. m.; Sundays & Holidays 2:30 to 5:30 p. m.
Public Is Invited to Attend Services and Visit Reading Rooms

ST. LOUIS POST-DISPATCH

Founded by JOSEPH PULITZER
December 12, 1878
Published by
The Pulitzer Publishing Company
Twelfth Boulevard and Olive Street

THE POST-DISPATCH PLATFORM

I know that my retirement will make no difference in its cardinal principles; that it will always fight for progress and reform, never tolerate injustice or corruption, always fight demagogues of all parties, never belong to any party, always oppose privileged classes and public plunderers, never lack sympathy with the poor, always remain devoted to the public welfare, never be satisfied with merely printing news; always be drastically independent; never be afraid to attack wrong, whether by predatory plutocracy, or predatory poverty.

JOSEPH PULITZER.

April 10, 1907.

Sworn Statement

of the ownership, management, circulation, etc., required by the act of Congress of August 24, 1912, of St. Louis Post-Dispatch, published daily at St. Louis, Mo., for October 1, 1931:

State of Missouri, } ss.
City of St. Louis, }

Before me, a Notary Public in and for the State and City aforesaid, personally appeared A. G. Lincoln, who having been duly sworn according to law, deposes and says that he is the secretary of The Pulitzer Publishing Company, publishers of the St. Louis Post-Dispatch, and that the following is to the best of his knowledge and belief a true statement of the ownership, management, the circulation, etc., of the aforesaid publication for the date shown in the above caption, required by the Act of August 24, 1912, embodied in Section 411 Postal Laws and Regulations printed on the reverse of this form, to-wit:

1. That the names and addresses of the publisher, editor, managing editor and business managers are:

NAME OF	POSTOFFICE ADDRESS.
Publisher—The Pulitzer Publishing Co.,	St. Louis, Mo.
Editor—Joseph Pulitzer	St. Louis, Mo.
Managing Editor—O. K. Bovard	St. Louis, Mo.
Business Managers—None.	
Treasurer—J. T. Keller	St. Louis, Mo.
Secretary—A. G. Lincoln	St. Louis, Mo.
Associate Editor—G. S. Johns	St. Louis, Mo.
Advertising Manager—Geo. M. Burbach.	St. Louis, Mo.

2. That the owners are:

The Pulitzer Publishing Co.		St. Louis, Mo.
Joseph Pulitzer, Ralph Pulitzer, Herbert Pulitzer	Trustees of the Estate of Joseph Pulitzer	St. Louis / New York / New York
Joseph Pulitzer		St. Louis, Mo.
Ralph Pulitzer		New York
Herbert Pulitzer		New York

3. That the known bondholders, mortgagees and other security holders owning or holding 1 per cent or more of the total amount of bonds, mortgages or other securities are none.

4. That the two paragraphs next above giving the names of the owners, stockholders and security holders, if any, contain not only the list of stockholders and security holders as they appear upon the books of the company, but also in cases where the stockholder or security holder appears upon the books of the company as trustee or in any other fiduciary relation, the name of the person or corporation for whom such trustee is acting is given; also that the said two paragraphs contain statements embracing affiant's full knowledge and belief as to the circumstances and conditions under which stockholders and security holders who do not appear on the books of the company as trustees, hold stock and securities in a capacity other than that of a bona fide owner; and this affiant has no reason to believe that any other person, association or corporation has any interest, direct or indirect, in the said stock, bonds or other securities than as so stated by him.

5. That the average number of copies of each issue of this publication sold or distributed through the mails or otherwise to paid subscribers during the six months preceding the date shown above is

236,900

A. G. LINCOLN,
Secretary.

Sworn and subscribed before me this 2d day of October, 1931.
(Seal) ADOLPH E. SCHMID.
(My commission expires March 10, 1933.)

LETTERS FROM THE PEOPLE

"The Rich, the Wise and the Goods."

To the Editor of the Post-Dispatch:

IN READING James Truslow Adams' delightful book, "The Adams Family," I ran across the following passage which, I think, deserves analysis:

> The early fathers of our country, in forming a Constitution, were suspicious of the masses and thought that all government should be in the hands of the aristocrats or, as they put it, in the hands of "the rich, the wise and the good."

Plato thought all men should strive for the good, the true and the beautiful, and some believe he considered them the essence of divinity. The good will vary with the age and place we live in. Absolute truth is not known, and beauty has never been standardized into any scientific formula. However, G. K. Chesterton, in a recent magazine article, says the Western or Occidental world has changed the meaning of the word "good" into "goods," and, if this be true, we are now governed by the rich, the wise and the goods.

Thirty years ago St. Louis needed a catch phrase to match Chicago's "I Will," and someone invented the slogan, "We Got the Goods." Now, as a native of St. Louis and a patriotic American, nothing would please me better than for our country to adopt for its motto, "The Rich, the Wise and the Goods." For with our warehouses full of copper and our storage tanks full of oil, who would be foolish enough to say we have not got "the goods"?

But who are the rich and the wise? Some might think the farmers are. I doubt it. Some might say the average investor in stocks and bonds. I doubt that, too. Fortunately, we do not have to resort to abstract principles to solve this, for, according to the rule of three, the rich and the wise are "the goods," or the rich and wise "got the goods"—whichever you like.

It is true—notwithstanding the fact that the politicians abolished poverty a few years ago—that many of us have not the money to buy much of the goods. Some of us have not anything much, except, perhaps, a desire to strive for the good, the true and the beautiful, which, after all, are worth striving for, even if they are only abstract ideas and principles.

When business revives again, which we all hope will be soon, many of us will pay but little attention to the politicians' ballyhoo about abolishing poverty, but will be agreeably surprised if some of them acquire enough statesmanship to turn their minds into channels that might bring about a better and more just distribution of the nation's wealth.

FRANK KEALTY.

The Good Name of St. Louis County

Prosecuting Attorney Castlen of St. Louis County has not yet decided whether he will try to bring to justice the murderers of Deputy Constable Edward P. Neu, who was killed on Gravois road on the night of April 3, 1923.

Mr. Castlen has explained his indecision in a written statement which recites that the murder occurred six years before Mr. Castlen assumed the prosecuting office, that two administrations have passed in the intervening years, that some participants of the crime are incarcerated in various prisons, or have since died, that the witnesses are scattered and investigation now would be difficult.

The statement adds that "while we at this time have assembled most of the facts, there still remain one or two material matters to clear up before we are in a position to make an announcement as to what we can do."

The statement is correct, of course, as to the length of time that has elapsed since the murder and the omission of any effort by two intervening administrations to solve the crime. With respect to the dispersion of the witnesses, it is inaccurate.

The facts which not only justify but, in our opinion, make mandatory the reopening of this case, were published by the Post-Dispatch July 30. These facts show that, on the night of April 3, 1923, Constable Neu stopped two cars speeding east on Gravois; that as he approached the second car, in which there were two or more men, somebody in that car fired two shots which struck the officer in the shoulder; that the first car, occupied only by the driver, had meanwhile backed close to the second car; that, as Constable Neu, staggered by two bullets, fell on the pavement, the driver of the first car rushed upon him and, pressing his gun within a foot of the prostrate officers' face, shot him to death. Then the murderers climbed into the first car and sped away, abandoning the other car, a Cadillac, which bore no license plates.

Those statements were made by eyewitnesses to the murder. Those witnesses have not scattered. They live in St. Louis County, within an hour's ride of the Prosecuting Attorney's office. It is more than two months since their statements were printed in the Post-Dispatch. Other evidence was presented in the Post-Dispatch on July 30, namely, the testimony of Ray Renard, an Egan gangster, who was a Government witness in the trial of Egan gangsters for the robbery of a mail truck.

The mail robbery occurred in St. Louis on April 2, 1923. The robbers used a Cadillac car, the license number of which was noted by the driver of the mail truck. According to Renard's testimony, he drove two of the mail robbery defendants, Roy Tipton and Dizzy Daniels, to Max Simonson's at Fenton, an ex-convict and "fence," the night of the following day—which was the night of the murder. As he tells it, upon the return trip he left Simonson's alone in his car and ahead of the others—who followed in the stolen Cadillac which they had left with the fence following the robbery. He got to the city limits and, after waiting for a half to three-quarters of an hour, he became anxious about the Cadillac and drove back on Gravois. When he saw the Cadillac surrounded by a crowd, he turned his car around "and beat it."

Thus Renard identified two of the gangsters in the robber Cadillac car as Roy Tipton and "Dizzy" Daniels.

The robber Cadillac and the murder Cadillac were the same car, as was proved by the St. Louis police at the time.

The evidence presented in the Post-Dispatch on July 30 also showed the additional fact that about a month after the murder a license plate was found in the Meramec River, a short distance from the Max Simonson place; that this plate had been given to a Deputy Sheriff, who ascertained from the St. Louis police that its number was the same as that noted by the mail truck driver on the Cadillac used by the robbers, and that the deputy had included that fact in his report of the find.

That is the evidence which the Post-Dispatch has presented to Prosecuting Attorney Castlen. The eyewitnesses to the murder and a witness who has confirmed Renard's testimony as to the departure of himself and Tipton and Daniels from Simonson's house shortly before the murder are conveniently present and can be examined and their reliability determined. The transcript of the mail robbery trial, with Renard's story of what happened on Gravois road, is available to Mr. Castlen.

Renard's testimony, putting Tipton and Daniels in possession of the robbers' car, when it left Fenton, convicted Tipton of the robbery. Daniels was not a defendant in that case, having been sent to the penitentiary for killing a policeman before the trial came on.

Obviously that testimony is equally pertinent as to the identity of the possessors of the same car, at the same time in the murder case.

As to Renard's own part, whether he waited at the city limits as he says, or was the man described by the murder witnesses as the lone driver of the car that led the Cadillac, is surely a question for a jury.

As to the "one or two material matters that remain to be cleared up," the Post-Dispatch is uninformed. But the wanton murder of Officer Neu is as wanton a murder on Oct. 3, 1931, as it was on April 3, 1923. And the fact that this crime, carried so long in the Sheriff's office as an "unsolved mystery," could quickly have been solved if the Sheriff's office had at the time exercised customary police energy and acumen, is a stain on the county which neither years nor official inaction can remove.

That is the evidence. It includes the testimony of eyewitnesses, the encircling chain of circumstances, the legally recorded testimony of one of the gangsters. It is all in Mr. Castlen's hands. It seems to us conclusive. In any event, the way to determine whether it is conclusive is to use it in the prosecution of the case, as the good name of St. Louis County demands. Prosecuting Attorney Castlen might conceivably try to bring the murderers of Officer Neu to trial and fail. That he will fail without trying seems to us inconceivable.

THE SHORT-SELLING DEBATE.

Senator Watson, regarded as the legislative spokesman of the administration, says that unless the short sellers desist, Congress will forbid the practice.

President Whitney of the New York Stock Exchange denies that short selling is responsible for the plight of stocks and bonds, and there are adherents to both points of view. The remedy, so it seems to us, lies in the hands of the stock exchanges and consideration by Congress of ways in which to stop mere gambling upon the stock market. To use a colloquialism, the Louisiana lottery of evil memory was not a patchen to the great bull market of two years ago. That unprecedented inflation of values and the collapse that ensued was one of the principal contributors to a domestic depression which has been termed the greatest disaster suffered by the country in 75 years. It also contributed to the world depression by offering a fantastic market for money and taking from commerce capital necessary to credit. Our failure to stop it before the crash came was a confession of governmental inadequacy.

Suggestions that a Federal tax be placed on stock transfers in order that those who enrich themselves by manipulating the market shall at least share their winnings with the Federal Treasury, deserve the deep consideration of Congress. Short selling is not to blame for the greatly reduced prices at which stocks and bonds can be bought today. Speculative buying was more responsible for the absurd heights to which stocks were sent and the debacle that followed. The business depression has lowered values, and there have additionally been dumped upon the market great quantities of stocks and bonds put up as collateral for loans in the heyday of the bull market by people who could not follow the market down. How could the prohibition of short selling increase those values? Only improved conditions can revive the value of stocks.

Which is not, of course, to say that organized short selling is not an evil. It is an evil, and it is forbidden by the rules of the stock exchanges. Whether or not the exchanges always try as hard as they might try to detect and punish organized short selling we do not know. If they do not, they should do so. For traders to band together and depress prices, as Mr. Hoover felt the grain dealers were doing, is wrong; but it is not always easy to prove that short selling is organized. What Senator Watson threatens seems to us little more than a proposal to keep stocks and bonds from seeking their level. If so, it cannot be done. They are bound to seek their level, just as in good times no device of the short seller can keep them from going up.

WHEN THE BLUE SKY LAW WORKS.

We have a blue sky law in Missouri and it is working. Securities Commissioner Stockard has just issued cease and desist orders against one Chicago brokerage firm and two Texas oil concerns which have not complied with the Missouri blue sky law.

Unfortunately, similar vigilance on behalf of Missouri investors has not always been exercised by the blue sky department. It had a wonderful chance to prove itself in the case of the Young brothers, yet their license was renewed even after the Securities Commissioner himself had gone on record, as saying that they were skating on thin ice. Shortly afterward, they crashed and are now in the penitentiary, while hundreds of Missourians are still holding the bag.

When the blue sky law works, it is one of the most valuable of Missouri laws. It prevents the sale to Missourians of securities whose value lies largely in their use as wall paper. When it does not work, tragedy results.

ABOLISH THE GRADE CROSSING.

The grade crossing accident at Shrewsbury yesterday, in which two men were killed, demonstrated the error of attempting to safeguard such intersections with automatic signal bells. This alarm functioned perfectly. The driver took its ringing to signify the slowly moving work train which he saw, and which he could easily beat across the intersection. However, there was another approaching, a passenger train, which he did not see. This demolished the truck and killed the two men. Last week, the error of using a watchman to guard such a crossing was shown, with similarly tragic consequences. Despite a guard with a warning lantern at the Hamilton avenue crossing, in the city, a milk truck driver drove his vehicle upon the tracks, and was killed by a freight train. The long roll of previous accidents at other crossings likewise has shown that gates are not a sure safeguard, nor are lights, moving ball signals or stop-look-and-listen signs.

Since both human and mechanical means of warning fail to prevent grade crossing fatalities, there is only one thing left to do—abolish the grade crossing. In this motor age, the highway that crosses a railroad track is a death trap, no matter how vigilant the watchman, how brilliant the lights, how loud the bell or how black the lettering of the warning sign. Statistics of railway accidents show how true this is. Last year's fatalities comprised 50 passenger deaths, 935 employes killed—and 2020 lives lost at crossings. While the grade crossing remains, that appalling toll will continue.

New York realizes the importance of eliminating the hazard as rapidly as possible. That State is preparing to spend $25,000,000 for converting its grade crossings into overpasses and underpasses. It realizes that to attempt a solution in any other manner would be money wasted. Missouri also has a record of progress in this direction. According to the latest report of the Highway Department, the State has eliminated 70 per cent of the 731 crossings it had nine years ago. A similar campaign is part of the St. Louis public improvement program, of which a notable achievement has been removal of the dangerous Delmar and Union crossings. Despite the recorded achievements, however, every remaining crossing is a source of danger, both within and outside of the cities, as shown by such accidents as those of the last two weeks. There will be others until the work is pushed to final accomplishment, and the last grade crossing is gone.

SIR THOMAS.

The race for the America's Cup will never be the same with Sir Thomas Lipton gone. Despite the superior yachting of our American defenders, that doughty sailor and his series of challenging Shamrocks made the races what they were for a third of a century. He always lost, but in losing he left a tradition of good sportsmanship that endeared him to the world. In industry as is sport, he wrote a story that was romantic from beginning to end. Born poor and a stowaway to the land of promise where he slept on park benches, he built a fortune of many millions as tea seller to the earth. No more picturesque figure ever ran before the wind or tacked into its face.

THE REAL WATCHMAN AT THE GRADE CROSSING.

Preparing for the Next World War

World war, which cost 16,000,000 lives, attributed to Poincare by French writer; Versailles treaty, which ended it, is based on falsification, and contains seeds of new conflict; this already is being plotted, on so terrible a scale as to mean humanity's doom; full disclosure of new horrors of war urged to win masses to pacifism.

Armand Charpentier in Evolution, Paris (Translated by Lue Prentiss Childs.)

LET us state once more the balance sheet of the war, which cannot be recalled too often for the benefit of those who still believe in a kind of divine regeneration by means of war. Ten million dead, at the least; 21,000,000 wounded, of whom a third have died in the past 12 years, which brings the total death toll to 16,000,000. More than 3,000,000 disappeared.

But there is no reason to quibble over small figures. Let us put the loss of "human material," to use Gen. Mangin's phrase, at 30,000,000 dead. And why? For what purpose this pyramid of skeletons, which, placed one upon the other, would reach higher than our most daring flyers have gone? Is there need to look for the reason? M. Poincare has told us in one sentence, a sentence that deserves to be immortal; it should be carved on the marble which covers the "unknown soldier." M. Poincare speaks:

"In my school years, my thoughts, darkened by defeat, crossed, without ceasing, the frontier which the treaty of Frankfort (following the Franco-Prussian war) had imposed on us, and when I descended from my metaphysical clouds, I saw that the only reason for my generation to live was to recover the lost provinces."

Now that this dream has been realized and the conquest of Alsace-Lorraine has cost humanity 16,000,000 dead—let us forget the billions of francs and the countless ruins—one might possibly hope that peace could at least be attained in Europe. But such is not the belief of Victor Margueritte, the author of what may well be the greatest recent book against war, "The Fatherland of Humanity." He is well aware that a new danger of war menaces the world. And this can easily be understood.

* * *

All the present-day uncertainty rests upon the fact that M. Poincare, dominated by an excessive modesty—we shall call it modesty—has not dared to put his words in harmony with his actions. As the above quotation makes clear, M. Poincare wanted war. That war was carefully prepared by Delcasse and Millerand, and at the critical hour M. Poincare had the extraordinary luck to have the Czar initiate hostilities. On the day following the final terrible victory, M. Poincare might have proclaimed from the top of the Eiffel Tower: "French people, I have returned Alsace-Lorraine to you. It is I who have prepared this war. And you do not know, you will never know, how much adroit perseverance I needed to combat the pacifists who twice, with Rouvier and Caillaux, succeeded in breaking the forces of war. Yes, I had to sacrifice many times 'the accessory to the principle, the means to the end, the men to the work.' But, of course, one can say, 'To great achievements by narrow ways.'"

At that hour all of France, with the exception of a few stubborn pacifists, would have acclaimed this speech, for there can be no doubting that the French people are easily inflamed to a love of military glory. And then in the annals of history, M. Poincare might have become "greater than Louis XIV and Napoleon."

But, alas, with a modesty which honors him certainly, but to which we may attribute the present unrest, M. Poincare preferred to confer upon Germany the responsibility for the war. And, to justify this thesis, our Quai d'Orsay (the French Foreign Office) falsified Document No. 118 of the French Yellow Book. The whole treaty of Versailles rests upon this falsification.

In 1919 there were very few who were aware of this and other "errors." But, since then, the Black Book has appeared, and the majority of belligerent nations have published their archives. Alone, our Quai d'Orsay guards the secrets of its archives.

But, as Victor Marguerite shows, the documents which have appeared in foreign countries are sufficiently numerous and conclusive for the searchers and the curious to discover the truth about the origin of the war. What is more, these origins have been brought to light by certain intellectuals of the first rank, among whom it is appropriate to name the author of "The Fatherland of Humanity," whose book, "Criminals," caused him to be put out of the Legion of Honor.

* * *

Since an initial error is the basis of the treaty of Versailles, the whole treaty collapses and with it the policy of violence practiced by the former Allies against the conquered. To insist that this treaty be maintained is to hope that the prophecy of Robert Lansing, Secretary of State under Wilson, will be fulfilled: "The treaties of peace will be the source of a new war. That is as sure a thing as that day follows night."

Not to doubt this, it is enough merely to examine the state of Europe since 1920. The author of "The Fatherland of Humanity" shows, in pages of startling clarity and brilliance, the geographic puzzle of this Europe cut up by the macabre fantasy of a Clemenceau and the Britannic humor of a Lloyd George. Marguerite ends this expose of a Europe without peace as follows:

"Everywhere they are re-arming, superarming. The past against the future! There are being prepared with a vengeance the best means for massacre on the earth, on the water, above all, in the sky, which has become the decisive battlefield. The laboratory is pitted against the steel foundry in this race of death. Crying out that they serve peace, the masters of the hour are preparing the debacle and, with it, their own doom."

For no one will escape in the war that is preparing. Marguerite discloses to us the existence of an engine of destruction far more terrible than anything employed in the last conflict. In August, 1918, the Germans invented a little "electronic" bomb, thanks to which they could have in the space of one night transformed Paris and London into immense blazing cauldrons. It was precisely, as Gen. Ludendorff admits in his "Memoirs of the War," because the German Government felt that the situation was desperate that it was judged futile to have recourse to a bomb which, by the intensity of its ravages, would win for Germany the hatred of the whole world. It is scarcely necessary to add that now every nation has these "electronic" bombs.

It is plain that the conscientious objector will avail little in the struggle for peace. I favor a propaganda of non-resistance addressed to the great masses of the population. What is necessary is to make the crowd, which is now ignorant, understand that there exists no means of protecting them from the dangers of future chemico-bacteriological warfare. When civil populations come to realize that they will be asphyxiated like flies, poisoned like rats, in the new cataclysm, they will become immediately pacifists. Do not doubt it. If the fear of the policeman is the beginning of wisdom, the fear of death is the beginning of pacifism. Our rulers know it so well that they have kept silent as long as possible on the gas war.

Democratic Victory

From the Springfield (Mo.) Leader.

THE election in the Seventh Congressional District can be construed only as an overwhelming Democratic victory. Robert D. Johnson, who brought to his party its greatest majority in the political history of the district, is not a man of such remarkable attainments that his personality alone can be credited with the extent of his triumph. His vanquished foe, John W. Palmer, brought little to his own party to enhance its chances of success in times so troublesome, but while his record has been nothing to excite the imagination, neither has it been such as to drive votes from the Republican standard.

There will no doubt be much of explaining and of alibiing to no avail. Whether we like it or whether we do not, the vote cast in this district was an emphatic protest against economic conditions as they exist, and Mr. Hoover and the Republican party, holding the positions of authority, if not of responsibility, must bear the burden. The balloting in this section of Missouri will echo across the land and resound in the halls of the mighty to the great glee of our Democratic friends and to the consternation of their Republican opponents.

There is only a grain of consolation for the defeated. The returns reveal that many of the Republicans remained at home, that the Democrats, flushed with the possibilities of overwhelming triumph, voted in far greater proportion. And if that be consolation, they may make the most of it.

The drys, those who seek to prohibit the sale of liquor in this country, that is, legislatively speaking—will undoubtedly make much of Mr. Collins' ignominious defeat. It will be only so much boloney. There is no question that the votes Mr. Collins obtained were cast in protest against prohibition and that they came from men and women of both parties. But the citizens refused to take his candidacy seriously and the partisan issue so far overshadowed the question Mr. Collins sought to raise that he was lost and forgotten.

If the Seventh Missouri District be representative of the country, there are stormy times ahead for Mr. Hoover and the Republican party.

NUMERALS IN HISTORY.

From the New York Sun.

THE nation lisps in numbers. They may be the 36-30 of the Missouri Compromise, the 54-40-or-fight of 1844, the 306 of the Republican convention of 1880, Alabama's 24 at Madison Square Garden, the 16-1 of 1896, the 5-5-3 of the Washington conference, or, coming to the present, the 1.62-1.62 of the golf ball that was, the 1.68-1.55 of the ball that is and the 1.68-1.62 of the ball that will be. Fortunate America, that these last numerals did not get into politics! The country might have run red over one-fourteenth of an ounce.

STOCK LIS
UNSETTL
BY SELL
OF THE R

Carriers Decline
Points to New L
S. Steel Down t
Since 1915 —
Close at Bottom

By the Associated Press.
NEW YORK, Oct. 3.
in stocks was matched
improvement in bonds t
Wall street feels that a
market is vital to rec
where, the week ended
ent somewhat improv
Stocks were unsettled
sinking spell in the
which dropped 2 to 5 p
lows, dragging down
list. The turnover was
larly large, amounting
million shares, but les
lost ground easily.
The renewed pressure
rails was coincident wi
of the four-party East
dation plan with th
Commerce Commissio
sumably indicated that
had discounted the f
pects of the plan well
Wall street is parti
cerned now over the
higher freight rates.
The market closed
the lowest prices of th
of about 5 points were
ew York Central, U
d Santa Fe. South
Chesapeake Corporati
timore & Ohio lost 2.
In the industrials,
lost 3¼ points, droppi
ground since 1915. Mis
sues off 2 to 4 poi
American Telephone,
Can, American Tobacc
hem Steel, Case, Eastm
Drug, Goodyear, Loe
dated Gas and North

Little Important

There was little in
business or financial
count for the swift
shares, after they ha
managed to close high
Wall street was kee
In the information th
exchange had issued
against attributing dec
raids" without some
of bear raiding.
As a matter of fac
nized in Wall street t
exchange's present
checking up the shor
bear raid would be
possible, and stock e
cials evidently feel th
some market letter
tributing every unexp
ir raiding is likely
falst impression that
dominated by a vi
structive clique of
bears.
The week-end r
schedules planned by
the Youngstown area
indicated a slight dec
tions. Since this ar
automobile industry
tant degree, it appea
kers are taking th
preparing new model
The cotton marke
slowly downward, as
out the week, closing
erate losses of 60
bale.

Sterling R

In foreign exch
again reacted, touch
rallying a cent for
cents. The London
again bull.
Overnight news
the $309,659,479 dro
Stock Exchange me
the smallest total i
also the monthly
New York Federal
which called the
movement a "substa
ward redistributing
cessive yellow metal
Bank clearings th
cent under a ye
is some gain over la
ly because part of
and quarterly settle
the current interval

DECLINE IN STERL
REFLECTED

By the Associated Press.
LONDON, Oct. 3.
of the London Stoc
easier today with bu
limited pending
ments.
A sharp reaction
quotations on the
between 3.86 and
setback in several
The British war lo
were down half a
the conversion 3½
the consols 4 per
per cents suffered
There was little
close and the tende
spots owing to th
cline of sterling, w
uted to the uncerta
ation.
Paris and Berlin
closed today.

$10,000,000 Gol

By the Associated Pres
NEW YORK, O
Volendam sailed t
go of $10,000,000
Holland. Of t
000 was shipped
Trust Co. of New

STOCK LIST UNSETTLED BY SELLING OF THE RAILS

Carriers Decline 2 to 5 Points to New Lows—U. S. Steel Down to Lowest Since 1915 — Market Close at Bottom for Day.

By the Associated Press.

NEW YORK, Oct. 3.—A relapse in stocks was matched by further improvement in bonds today, and as Wall street feels that a better bond market is vital to recovery elsewhere, the week ended with sentiment somewhat improved.

Stocks were unsettled by a fresh sinking spell in the rail shares, which dropped 2 to 5 points to new lows, dragging down the general list. The turnover was not particularly large, amounting to around a million shares, but leading stocks lost ground easily.

The renewed pressure against the rails was coincident with the filing of the four-party Eastern consolidation plan with the Interstate Commerce Commission, and presumably indicated that the market had discounted the favorable aspects of the plan well in advance. Wall street is particularly concerned now over the prospect of higher freight rates.

The market closed virtually at the lowest prices of the day. Losses of about 5 points were recorded by New York Central, Union Pacific, Santa Fe, Southern Pacific, Chesapeake Corporation and Baltimore & Ohio lost 2.

In the industrials, U. S. Steel lost 2¼ points, dropping to new low ground since 1915. Miscellaneous issues off 2 to 4 points included American Telephone, American Tobacco B, Bethlehem Steel, Case, Eastman, du Pont, Drug, Goodyear, Loew's, Consolidated Gas and North American.

Little Important News.

There was little in the way of business or financial news to account for the swift reaction in shares, after they had laboriously managed to close higher yesterday.

Wall street was keenly interested in the information that the stock exchange had issued a warning against attributing declines to "bear raids" without some real evidence of bear raiding.

As a matter of fact, it is recognized in Wall street that under the exchange's present method of checking up the short positions, a bear raid would be virtually impossible, and stock exchange officials evidently feel that a habit of some market letter writers of attributing every unexplained drop to bear raiding is likely to give the first impression that the market is dominated by a vicious and decisive clique of professional bears.

The week-end reports of the schedules planned by steel mills in the Youngstown area for next week indicated a slight decline in operations. Since this area serves the automobile industry to an important degree, it appears that motor makers are taking their time about preparing new models.

The cotton market continued slowly downward, as it has throughout the week, closing with the moderate losses of 60 to 70 cents a bale.

Sterling Reacts.

In foreign exchanges, sterling again reacted, touching $3.84, then rallying a cent for a net loss of 6 points. The London market was again bullish.

Overnight news here included the $396,659,479 drop in New York Stock Exchange member loans to the smallest total in 10 years and the monthly review of the New York Federal Reserve Bank, which called the outward gold movement a "substantial step" toward redistributing America's excessive yellow metal reserve.

Bank clearings this week are 33 per cent under a year ago. There is some gain over last week, largely because part of the month-end and quarterly settlements came in the current interval.

DECLINE IN STERLING REFLECTED IN SECURITIES

By the Associated Press.

LONDON, Oct. 3.—The tendency of the London Stock Market was easier today with business extremely pending political developments.

A sharp reaction in sterling, with reports on the dollar varying from 3.86 and 3.89, caused a decline in several gilt-edge stocks. The British war loan 5 per cents were down half a point to 97 and the conversion 3½ per cents and 4 per cents and 2½ per cents suffered similar declines. There was little change at the close and the tendency was dull in consequence owing to the continued decline in sterling, which was attributed to the uncertain political situation.

Paris and Berlin exchanges were closed today.

$10,000,000 Gold to Holland.

By the Associated Press.

NEW YORK, Oct. 3.—The liner Volendam sailed today with a cargo of $10,000,000 in gold consigned to Holland. Of the total, $1,790,000 was shipped by the Guaranty Trust Co. of New York.

TODAY'S NEW YORK STOCK MARKET

(COMPLETE)
SPECIAL ASSOCIATED PRESS WIRE.

NEW YORK, Oct. 3.—Total sales today on the New York Stock Exchange amounted to 1,019,120 shares, compared with 2,527,340 yesterday, 684,543 a week ago and 900,370 a year ago. Total sales from Jan. 1 to date were 448,641,792 shares, compared with 641,031,370 a year ago and 845,865,980 two years ago.

Following is a complete list of stocks traded in, giving sales, high, low, close and net changes:

Stocks and Ann. Div. in Dollars.	Sales in 100s.	High for Day.	Low for Day.	Close for Day.	Ch'ge for Day.
Abitl P & P	1	2¾	2¾	2¾	-⅛
Adam Exp	1 14	7⅞	7⅞	7⅞	-⅛
Ad Millis	2 5	25	24¼	24¼	-¾
Addressog	1 2	10½	10½	10½	-⅛
Advance Ru	2 2	2½	2½	2½	
Air Red 4½	10 58		56⅝	56⅝	-3⅜
Alask Jn .40	78	13¼	12	12	-⅜
Allegheny	51	3⅞	3½	3½	-⅛
Alleg pf $30 ww	4	9½	9	9½	-⅝
Al Steel .60	160	24	24	24	-1
Al C & Dpf	29	77½	75	75	-3½
do pf	1	114¼	114¼	114¼	-3½
Allis C M	4	14⅝	14⅜	14⅜	-⅛
Alpha P Ce	2	10½	10½	10½	-⅛
Amal Lea pf	1	22⅝	22⅝	22⅝	
Amerada	3	82⅜	82	82	-½
Am Ag Ch pf	2	6¼	6¼	6¼	
Am A Ch Del	4	6¾	6¾	6¾	
Am Bk N	2	21⅝	18⅝	18⅝	-1
do pf 3..4%	157		57	57	-3
Am Bect Sug	1	1⅝	1⅝	1⅝	
Am Can 5B.16	4	77⅝	75¼	75⅜	-2
do pf 7	2	137	135¼	135¾	-1⅜
Am C & Fi	4	10½	9⅝	9⅝	-⅝
do pf 7..170		44⅜	44	44	-1
Am Chain	1	6	6	6	
AmChicle .3B	1	33	33	33	-½
Am Comi Al	1	5½	5½	5½	-⅛
Amer Encap	6	12	11¼	11¼	-⅜
Am & For P	63	13⅜	12⅝	12¾	-1⅛
do 2d pf	3	27	26	26	-1
AmH P 4.20	6	43⅜	42⅜	42⅜	-⅝
Am Ice 2	9	12	12	12	
do pf 6	1	55⅝	55½	55½	-½
Am Intl	7	7	6⅝	6⅝	-⅛
Am Loco 1	3	9⅛	9	9⅛	+⅛
do pf 7	1	62⅜	62¼	62¼	-⅝
AM&F 1.40	10	18⅜	17⅞	17⅞	-⅜
Am Metal	8	8⅛	7¾	7¾	-⅛
AmNG pf 4.30		26½	26½	26½	-⅝
Am Ne 3½B	10	40¾	40¾	40¾	-1¼
Am P&L 1A.	31	17½	16⅝	16⅝	-⅜
do 6 p	6	71	71	71	-1
do pf A 4	2	59¼	59	59	-½
do pA st 5	5	60	59½	59½	
AmR&S	60	12	8	7¾	-⅞
Am Roll Mill	19	11⅛	10⅝	10⅝	-⅜
Am Saf R 5	3	28⅛	28	28	-⅛
Am Ship 5	.50	22	22	22	
Am S&R 2	18	23¾	22¾	22¾	-1
do 2d p 6	1	70¼	70¼	70¼	-½
Am Snuff 3	2	30¾	30¾	30¾	-⅛
do pf 6	.10	101	100⅝	100⅝	-⅜
Am Sol & C	1	8	8	8	
A Stl F 1.	6	8⅝	8	8	-⅛
A Stl F p 7	20	70¼	70¼	70¼	-20⅜
A Stores 2	10	37¾	37¾	37¾	-¾
A T & T 9.	184	130	127⅝	128⅛	-1⅝
Am Tob 5.	12	79	75¾	75	-3¾
A Tob B 5	18	81⅛	78⅜	78⅜	-2¾
A Wat Wks 3	5	20⅝	20	20	-⅝
do cts 3	2	23	22⅝	22⅝	-⅜
A Woolen	.15	4	4	4	
do pfd	8	24¾	23½	23½	-1
A Z L & S	3	23¾	22¾	22¾	-1
Anaconda	87	15⅜	14¼	14¼	-1
Andes Cop	2	6⅛	6⅛	6⅛	
A P W Pap	8	6⅝	6⅝	6⅝	-⅛
Archer-D M	2	8⅝	8⅝	8⅝	-⅛
Armour D pf	2	24	24	24	+1
Ar of Ill A	1	1⅜	1⅜	1⅜	
do B	5				
do pfd	7	3⅞	3⅞	3⅞	
Armold C	1	3⅛	3⅛	3⅛	
As D Gds2½	10	10	9⅝	9⅝	-⅜
Assoc Oil	.80	10¾	9⅞	9⅞	-11
A T & S F	10	40	108¾	102⅞	102⅝	-5¾
do pfd 5.	2	95	95	95	-1
At C Line7.	3	63¾	60	60	-3
Atl Ref 7.	21	10¾	10	10	-¾
Atlas Pow 4	3	23¼	22	22	-2
Atl P pf6 .90		80	80	80	
At Stores 1.	4	5	5	5	
Au Auto 4.50	96		94	94½	-5¾
Au Mch pfA	20	17	17	17	
Aviation Cor	1	2⅝	2⅝	2⅝	
Baldwin Loc	**13**	**7**	**6⅝**	**6⅞**	**-⅛**
Bald Lo pf7	30	40	40	40	-½
Balt & Ohio5	78	14⅜	13¼	13¼	-1
Ba & Ar3½	1	30	30	30	-2
Barker Bros	1	30	30	30	-2
Barnsdall A	22	5¾	5¼	5¼	
Bayuk Cig 3	50	21	21	21	-½
Bayuk1st pf7	70	73¼	72½	72½	-1¼
Beatrice Crk	5	40	39½	39½	-⅝
Belding Hem	18	6	5¾	5¾	
BNRy pf2	2	6¾	6⅝	6⅝	-⅛
Bendix Avil	32	13	14⅜	14⅛	-⅛
Best & Co 2	3	27	27	27	-1
Bethlehe St	125	28⅛	25¾	26⅛	-3¼
Blaw Knox1	2	10¾	10	10	-¾
Bohn Al 1½	13	24¾	23⅛	23⅜	-¾
Borden 3	59	40⅜	37⅞	38⅛	-1⅝
Borg War 1.	20	12	11⅝	11⅝	-⅜
Brigg M 1½	5	9¼	9	9	-⅛
Brock Mot	1	1	1	1	
Bk M Tr 4.	4	36	34½	34½	-1½
do pf 6	3	67⅞	67⅜	67⅜	-¾
Bk U Gas 5.	4	86½	85	85	
Brown Sh 3.	1	35	35	35	
Brunswick B	4	3⅛	3⅛	3⅛	-⅛
Brunz T&R	1	3⅜	3⅜	3⅜	-⅛
Burp-E cv pf	1	10	10	10	-⅛
do7 p p 7	100	86	85	85	-1
Budd Mfg	1	2½	2½	2½	
Budd Whl 1.	5	4⅝	4⅝	4⅝	
Burr Ad M 1	68	12⅜	11⅞	11⅞	-⅜
Bush T 2½.	3	16	15⅞	15⅞	-⅛
Butte&S M.	1				
Butterick	5	5½	5½	5½	
Byers Co	.15	10⅜	14⅜	14⅜	-1⅜
Calif Pack 2	**3**	**15⅜**	**14**	**14**	**-⅝**
Calif Z Ld	2	½	½	½	
Cal & Arizo	7	23	23	23	-⅛
Cal & Hec	11	4¼	4	4	
CanDG Ale 3	4	15⅜	15	15	-⅜
Can Pac 12½	30	14	13⅜	13⅜	-⅝
Can M 1.60	3	11⅜	10⅞	10⅞	
Cap Adm A	2	5⅜	5⅜	5⅜	
do pf A 3	4	27	27	27	-2
Case (J I) 4	64	47⅞	44½	44½	-2¾
Cater Tr 3	4	13	12⅞	12⅞	-⅛
Celotex pf	.*10	15	15	15	
do Cen Ae 1½	1	15⅜	15⅜	15⅜	-⅛
Cer de Pas 1	13	13⅞	13⅞	13⅞	-⅛
Certain-teed	1	3	3	3	
Ch & Oh 2½	27	27½	25⅝	26	-1½
Ches Corp 3	16	19⅞	17	17	-3½
Chi G West	16	4	3⅝	3⅝	-⅛
do pf	10	16	15	15	-1
CM St P 8	8	2⅝	2⅛	2⅛	-⅛
do pf	10	4⅝	4¼	4¼	-⅛
C & N W 4	12	16½	15⅝	15⅝	-⅝
Chi Pneu T	3	3¼	3¼	3¼	
do pf	1	11¾	11¾	11¾	-⅛
C R I & P.	17	26	22⅜	22¾	-4⅛
Chick Cor Oil	2	9	9	9	
Chrysler 1.	9	13⅛	12⅝	12⅝	-⅜
City Ice & F 3.60	4	28⅛	27⅞	28	-⅛
do pf 6½	20	69⅝	69⅝	69⅝	-1⅝
City Stores	7	1⅜	1¼	1⅜	-⅛
do A	.150	7	7	7	
Coca C 7⅜b	27	106	104	105⅞	-⅛
Colgate-P 2½	1	30	30	30	
do pfd 6.	1	87⅞	87⅞	87⅞	-1¼
Coll & Alk	3	8⅛	8	8	-⅛
do pfd 7.	2	83½	81½	81½	-1¾
Colo F & I.	1	8⅝	8⅝	8⅝	
do pfd 8.*10		42	42	42	+2
Col G & El½	01	19⅛	18	18	-⅛
do pf A8	2	80	77	77	-3½
Col Carb 5	4	37	36	36	-2⅝
Com C 1.60	3	9⅛	9	9	
do 6½pc pf ww	6½	.*200	60	50	59	-15⅞
Con Can 2.75	5	15⅜	15⅜	15⅜	-⅜
do 7pct pfd	7		72	72	-1
do 6½ pc pf		.150	101	101	101	
do 6 pf	6	.170	99½	99½	99½	
Cont Bak A	1	24	10⅝	10⅝	-⅜
Cont Can 3	1	73	73	72½	-1
Cont Chi pf	1	2	9	9	
C Cig pfd 7	.*110	65	60	60	-4½
Cons Cig 6½pc		.*10	52	52	52	
Cons Film	1	4¾	4¾	4¾	-⅛
do pf	2	8⅞	8⅝	8⅝	-⅛
Cons Gas 4	89	68	65⅞	65⅝	-2⅜
do pf 5	2	90	95½	95½	-1
ConsLndry	1	10½	10½	10½	-⅛
Cons R Cu pf 6	2	21¾	21¼	21¼	-⅛
Consol Text	2	½	½	½	
Container A	2	2⅜	2½	2½	+⅛
do B	1				
Cont Bak A	2	6	6	6	
do B	10	1	1	1	
ContCan 2½	31	33	33	34	-1
ContDisFib	5	5⅜	5⅜	5⅜	-⅛
Cont In 2.40	5	21⅞	21⅜	21⅜	-⅝
Contl O Del	5	6	5⅞	6	
Contl Shares	16	1½	1½	1½	
Corn Prod 3	14	42¾	40½	40½	-1⅝
do pf 7	.*10	126¾	126¼	126¾	-1¼
Coty	5	5	5	5	
Crosley Rad.	2	3½	3½	3½	-⅛
Crown Cork 2.40	1	18	18	18	
Crown W P 1st pf 4.	.*20	36⅜	36⅜	36⅜	-⅜
Cruc Stl	5	27	26	27	-1
do pf 7	.*10	53	53	53	-1
Cub Am Sug	2	2½	2⅜	2⅜	-⅛
CubCan Pet	1	4	4	4	-⅛
CudahyPk	4	3	30⅛	30¼	-⅜
Curtis Pub	4	1	42	42	-3
Curtiss Wr	16	2	1⅞	1⅞	-⅛
do "A"	2	2⅛	2⅛	2⅛	-⅛
Cushman Spc pf 8	.*10	75	75	75	
Cutler Ham	1	12⅜	12⅜	12⅜	
Davison Ch	**2**	**4⅜**	**4⅜**	**4⅜**	
D&Co p 1.40	1	14½	14½	14½	
Del & H 9	7	100	96½	99	-1½

STOCK MARKET AVERAGES.

	50	20	90
	Ind's.	Rails.	Util. Total.
Saturday	71.7	47.1	108.8	74.4
Prev day	74.3	49.5	111.5	77.0
Week ago	82.8	55.5	122.9	83.2
Month ago	102.7	61.0	157.8	106.0
Year ago	149.8	114.1	206.8	154.2
2 yrs ago	227.3	161.2	313.1	229.9
3 yrs ago	181.5	132.8	160.8	156.3
High 1931	140.2	106.2	203.9	144.3
Low 1931	73.0	49.5	108.3	73.7
High 1930	202.4	141.6	281.3	205.8
Low 1930	112.9	86.4	146.5	114.7
High 1929	252.8	187.8	351.1	253.5
Low 1929	141.3	117.7	156.3	140.2

(Copyright, 1931, Standard Statistics Co.)

Stocks and Ann. Div. in Dollars.	Sales in 100s.	High for Day.	Low for Day.	Close for Day.	Ch'ge for Day.
Detroit Ed 8.	5	32½	31½	31½	-1½
Diam M 1	2	13	13	13	
do pf 1½	1	23	23	23	
Dome M 2.	1	8⅝	8	8	-⅛
Doug Aire I.	2	11¼	11	11¼	+⅛
Drug Inc 4.	14	52	48⅝	49	-3
Dunhill Int	1	3	3	3	
duPdeN	.129	60¾	59¼	59⅝	-⅜
do deb 6.	4	112⅝	112½	112⅝	-⅜
Durh Hos pf	20	21	21	21	
Eastern Roll.	**6**	**3¾**	**3**	**3**	
East K Sf 4.	48	100	98½	99	-1
do pf 6.*170		130	127¾	127¾	-1¾
Eat A&S 1	3	8	7¾	7⅞	-⅛
Elting S pf	3	54	54	54	
Elec A L 4.	29	23⅝	21¼	21¼	-1½
Elec Boat	4	1½	1½	1½	-⅛
El P&Lt 1.	52	21⅞	20	20	-⅝
do 6 p p 6	2	57½	56	56⅜	-⅝
do pf 7	1	69	69	69	-2
Elec St B 4.	3	31¾	31½	31½	-⅛
Elec & Mus.	23	3¾	3½	3½	-⅛
End John 3.	1	22½	22½	22½	-½
Engr P S 1.60	1	24	24	24	-1¼
pf 5½ pc	2	60½	60¼	60¼	-1¼
Eq Of Bl2½	2	20¾	20	20¾	-⅛
Erie R R	6	12	11	11	-1⅛
do 1st pf 4	6	15¾	12¾	13¼	-⅜
Evans Prod	2	2¾	2	2¾	
Fed Lt & Tr 1½A	**2**	**28**	**28**	**28**	**-⅛**
Fed Mot rev	2	3¾	3¾	3¾	-⅛
Fed WS 1.20	8	11⅜	10¾	11¼	+⅛
Fed D S ¼H	2	16⅛	16	16	+⅛
Fid Fire Ins 2.60	7	24⅝	23½	23½	-1⅛
Fire T&R	1	5	15¼	14¾	15¼	-⅛
do pf 6	3	52⅞	52¼	52⅜	
First N S 2½	1	44	44	44	
Foot Whl	1	14¼	12⅜	13	-1
Fourth N	4				
Fox Film A 2½	4	20	20	20	
Freeport T	3	4	17	16½	17	
Gardner Mot.	**3**	**3¾**	**3**	**3**	**-⅛**
G Am Inv	2	3⅞	3⅝	3⅝	-⅛
G A Tank 4.	5	43	43	43	-1¾
G Asphalt 2	15	10½	10	10	-⅛
G Bak 2.	1	13⅝	13⅝	13⅝	
G Cable	1	3⅜	3⅜	3⅜	
do A	2	10	10	10	-⅛
do pfd	.*120	10	10	10	-⅛
Gen Cigar 4	1	26½	26⅛	26⅛	-⅜
G Elec 1.60	192	27¾	26	26	-1¾
G Fd Appl .80	2	11⅜	11⅜	11⅜	-⅛
G Foods 3.	39	34⅛	33⅝	33⅝	-⅝
Gen G & El A .30k	8	2¾	2¾	2¾	-⅛
do cv pf 6	8	21½	21¼	21¼	-⅛
G It E 2.61h	1	24	24	24	
Gen Mot 3.388		23⅞	23	23¼	-⅝
do deb 4.5		23⅞	23⅜	23⅜	-⅝
G Pr Ink 2½	2	12	12	12	
do pf ww	0	10	44¼	44¼	-⅝
G Ry Sig 3.	3	27	27	27	-1
G Rail S p 6	100	105	105	105	-2½
G R Fur pf 6	1	20	20	20	-1
G Refract 3.	10	16¼	15⅞	16	-⅛
G Thea Eq.	7	1⅝	1⅝	1⅝	
Gillis S R	3	11⅛	11	11⅛	+⅛
Gill cf 5.	1	49¼	49¼	49¼	-⅛
Gimbel Bros.	2	3⅞	3½	3⅝	-⅛
Glidden Co	4	5¼	5¼	5¼	
do pf 4.7*110		64½	64½	64½	-3
Gobel Adolph	1	2	2	2	
Gold D 2½	19	19⅛	19	19⅛	-⅛
Goodrich	6	6⅛	6	6	
do pfd	3	23	23	23	-1
Gdyr T 3	5	22½	21	21	-2
Goth Silk H	1	4½	4½	4½	
Gould C	3	1¼	1	1	
Graham P	5	1⅛	1	1	
Granby CM 1	1	6⅞	6⅞	6⅞	-⅛
Grand 5 &1	5	5¾	4¾	4¾	-⅛
Grand Union.	2	5¾	5¾	5¾	-⅛
do pf 3	2	32⅝	32½	32½	-⅛
Grant WT 1.	3	29⅞	29¼	29¼	-⅝
GNR pf ser	3	23	22½	23	-1½
GtNIO ctf 2.	5	13⅛	13	13	
Gt West Sug	1	6½	6½	6½	-⅛
Grigsby Gr	8	2	1⅞	1⅞	-⅛
GM&N pf 6	1	15⅜	15⅜	15⅜	-⅜
Gulf St Stl	1	68	67½	67½	-1½
Hahn Dept S	**2**	**3**	**3**	**3**	
do pf 6½	4	28⅝	28	28	-⅜
Hanna pf 7.	*30	75	75	75	
Harb-W 3.	1	19⅝	19⅝	19⅝	-1
Hartman A	1	2	2	2	
Hav El Ry	1				
Haw Pine 2.	10	15	15	15	
Hayes Body	1	1½	1½	1½	
Hec Mot .80	1	10¾	10¾	10¾	-⅛
Hercu Pow					
do pf	*100	109	108	108	-1
Her Choc .5	2	75	73	73	-2
do cvt pf4	1	83½	83½	83½	-1½
Hershey	1	97	97	99	+2
Hew Bar B 5	1	3¼	3¼	3¼	
House F					
Houd 4.20	1	55¾	53¼	55¼	-⅜
Houst Oil	3	24¾	23¾	23¾	-1
do new	8	5¼	4⅞	4⅞	
Howe Sd	2	13¼	13	13	-⅛
H M Sup 1	10	31	30	30	-1
Hud Mot 1	14	8¾	8½	8⅝	-⅛
Hump Motor	14	4¼	3⅞	3¾	-⅛
Hupp Motor	**14**	**4¼**	**3⅞**	**3¾**	**-⅛**
Hud Cent 4.	**6**	**26¼**	**26**	**26**	**-⅞**
Hudson Bay	6	26½	25¾	26	-⅜
Hu Stl 2½	1	20	20	20	-1¼
Inspirat Cop	1	4	4	4	
Insurance Co (Md)	.40	10	8	7⅞	7⅞	-⅛
Int Rap Tr.	10	8	8	7⅞	8	-⅛
Int Shoe 2.	1	21½	21½	21½	-⅛
Int Bus M	6	13	102¾	99	99	-3
Int Cement 4	2	19½	18	18	18	-⅛
Int Comb E 3	1				1	
I Harv 2½	62	25⅝	25	25⅛	-⅜
I H E A 2k	5	11½	10¾	11	-⅛
Int Match pfc					
pfd 4.	9	22	10	22	+1
I N Can .40	144	8⅝	7⅞	8	-⅛
do pfd 7	1	92	92	92	+1½
Int P & P B	2	1⅝	1⅝	1⅝	-⅛
do C	2	1¼	1¼	1¼	-⅛
Int Salt 3.	5	27½	25⅜	27½	+⅜
Int Shoe 3.	9	45	45½	46	-⅜
Int Silver	1	19	19	19	-1
do pfd 7.	130	60	57	60	
Intl Hrv 4.	91	15⅝	15¼	15⅝	-⅜
Int D St 2.	1	10⅝	10⅛	10⅛	-⅜
Interlype 1	1	8½	8½	8½	-⅛
Jewel Tea 4	**8**	**30⅛**	**29½**	**29½**	**-1¼**
Johns-Man	19	37½	36¼	36¼	-1⅜
J & L St pf7	160	104	101½	103¾	+3½
K C Sou	**2**	**11⅝**	**11¼**	**11¼**	**-⅜**
Kayser J	1	9	9⅛	8⅞	-⅛
Kel Spr	1	1	1	1	
Kells S B	1	8⅜	8⅛	8⅛	-⅛
Kelsey H W.	2	3⅝	3⅝	3⅝	-⅛
Kelvinator	5	6⅜	6¼	6¼	-⅛
Kendall	1	5⅝	5⅝	5⅝	-⅛
Kinney G R.	1	11½	11½	11½	-⅛
do pfd	*10	20	20	20	-3
Kresge S	1.60	4	20½	20¼	-⅜
Kresge D St	20		4½	4¾	
Kr&Tol 1.61	86	7½	7¼	7¼	-⅛
Kroger Gr 1.	38	21	10½	10½	-1¼
Lambert R	**9**	**47½**	**45**	**45**	**-2¾**
Lehigh P 7.	*120	85	85	85	
Leh Val RR.	1	20	20	20	
Leh Val C	2	3⅞	3⅞	3⅞	+⅛
do pf	1	20	20	20	-2
Lehm Corp	3	39	39	37⅞	38	-⅛
Lehn & F	3	9	23	21½	21½	-⅝
Lib O F Gl	2	7⅝	7⅝	7⅝	-⅛
Lig & M 5B.	14	47½	46¼	46¼	-1⅛
do B 5B.	14	47½	46¼	46¼	-1⅛
do pf 7.	1	126	126	126	-8
Lily Tul 1½	1	17¾	17¾	17¾	-¼
Lima Loc 2H	1	17	17	17	-⅛
Liquid C 2.	1	15¼	15¼	15¼	-⅛
Loew's 3.	62	39⅜	38½	38⅝	-¾
do pf 6½	2	72¾	71¾	71¾	-2¼
Loft	13	3	2⅞	2⅞	-⅛
Lor F 3B.	4	36⅝	35½	35½	-⅝
Lorillard 7	4	33¾	33¼	33¼	-⅜
do pf 7	1	82	82	82	-1
La Oil	3	1⅜	1⅜	1⅜	-⅛
Louis G&E A 1¾	2	21½	21½	21½	-⅛
do B 1.40	1	6½	6½	6½	-½
Ludlum Stl	2				
Mack Trks 2	**13**	**17½**	**16½**	**16½**	**-⅝**
Macy(RH)3	2	50	50	50	-2½
MagmaCop	1	7⅞	7⅞	7⅞	-⅛
Mallinson	*120	12	11⅞	12	-⅛
ManElM ptd	13	12	11⅞	12	-⅛
MarMid 1.20

WHEAT AND CORN FUTURES ARE OFF MORE THAN CENT

ST. LOUIS MERCHANTS' EXCHANGE, Oct. 3.—Wheat futures closed 1⅝c lower and corn 1¼c at the final session of the week on the local market.

The Liverpool market closed ⅜d to ⅝d higher.

The action of securities was a factor in grain as well of change at Liverpool.

Winnipeg wheat closed ¼ @ ½c net higher.

Local wheat receipts which were 155,400 bu compared with 217,000 a week ago and 92,400 a year ago, included 66 cars local and 45 through. Corn receipts which were 60,500 bu compared with 57,400 a week ago and 64,400 a year ago, included 26 cars local and 4 through. Oats receipts which were 22,000 bu compared with 22,000 a week ago and 63,800 a year ago, included 4 cars local and 2 through. Hay receipts were 11 cars local and 2

St. Louis Cash Grain.

Sales of cash grain made on the floor of the exchange Saturday were as follows:

WHEAT: No. 2 red winter, 47c; No. 1 red garlicky, 44c; No. 2 red garlicky, 44c; No. 1 hard, 46c; No. 2 hard, 45½c; sample grade hard, 42½c.

CORN: No. 1 yellow, 37c; No. 2 yellow, 37c; No. 3 yellow, 36½c; No. 2 white, 40c.

OATS: No. 2 mixed, 21½c.

GRAINS AT NEW LOWS FOR SEASON AT CHICAGO

By the Associated Press.

CHICAGO, Oct. 3.—Forced downward by pronounced weakness of securities, wheat prices tumbled today to new low price levels for the season. May wheat established a new bottom record unequaled by that delivery since organized trading was initiated here. Stop-loss selling developed in all grain pits, and buying support which of late had been much in evidence, disappeared as the markets plunged down with North American wheat export business apparently at a standstill.

Wheat closed nervous 1⅝-1¾ cents lower, corn 1-1¼ cents down, oats ½-¾c lower, corn cff and provisions varying from 7 cents decline to 2 cents rise.

The market was influenced by relative weakness of wheat quotations at Liverpool and for fresh setbacks in Wall street securities. Private estimates of 16 per cent decrease in 1931 domestic winter wheat acreage failed to serve as a counterbalance. Opening at a shade to ⅝-¾c cent decline, wheat continued to point downward. Corn started unchanged to ⅝c off and later receded all around, with all deliveries outdoing the season's low price record.

Reports of generally excellent wheat crop prospects in the Southern Hemisphere were accompanied by a continued decline of Argentine exchange. Another bearish factor was talk that with practically every wheat export country under selling the United States, however, was unlikely despite present low prices. The main depressing influence, however, was liquidating sales consequent upon instability of the stock market.

Corn price breaks went hand in hand with downturns in securities and with persistently big receipts of corn here, 245 cars. This total compared with 205 cars a week ago and 121 at this time last year. Primary arrivals of corn were 696,000 bushels, compared with 522,000 on the corresponding day last week and 439,000 a year ago.

Oats gave way with corn and wheat.

Provisions were bid up by cash interests, notwithstanding downturns in hog values.

FUTURE GRAIN PRICES

ST. LOUIS MERCHANTS' EXCHANGE, Oct. 3.—Following are today's high, low, close and previous close in local markets and quotations received from other markets:

	High.	Low.	Close.	Prev. Close.
OCTOBER WHEAT.				
Winn..	53	51¾	53	52½
Liver..			48⅞	as 2 8d
DECEMBER WHEAT				
St. Louis..	43¾	43¼	43¾	45⅝
Chicago	47⅛	45⅜	45⅝b	47⅜-⅝
Kan. City..	40	38⅜	38½b	40¾a
Minn..	39⅝	38¼	38⅝	39⅝
Winn..	65⅜	62⅜	63⅞-⅝	65⅜
Liver..			54	4s 4½d
MARCH WHEAT				
Chicago	49⅝	48⅜	48⅜	49⅝a
Liver..			54½	4s 8½d
MAY WHEAT.				
St. Louis..	49	47⅜	47⅝	49⅝
Chicago	51⅜	49⅜	49⅜-50	51⅜b
Kan. City..	44¼	42½	42⅝	44¼b
Minn..	58⅝-½	56¼	56⅝	58½-⅝
Winn..	57½	56⅜	57⅜-½	57⅝-¾
Liver..			57½	4s 11d
DECEMBER CORN				
St. Louis..	34⅛	33¼	33½	34⅜
Chicago	34⅜	33½	33½-⅝	34⅜-⅞
Kan. City..	30⅝	30	30⅛	31a
MARCH CORN				
Chicago	36⅝	35½	35½	36¾
MAY CORN				
St. Louis..	38¾	37⅞	37⅞	38¾..
Chicago	38⅝	37⅝	37½-⅝	38⅝-¾
Kan. City	34⅜	34¼	34⅛b	35a
DECEMBER OATS.				
Chi.	21⅝	20¾	21	21⅜-⅝
Minn..	22¾	21⅜-½	21⅜-½	22⅜
Winn..	28¾	27¾	28¼	28¾
MAY OATS.				
Chi. ..	24⅝	23¼	23¾	24⅝-¼
DECEMBER RYE.				
Chi. ..	38	36¾	37b	38¼
MAY RYE.				
Chi. ..	40⅝	39½	39½-¾	40⅞

Liverpool prices were figured on an exchange rate of $3.82.

MILL FEED FUTURES MARKET

ST. LOUIS MERCHANTS' EXCHANGE, Oct. 3.—Demand remained the same and business was quiet in the mill feed futures market today, although prices were a little higher. Buying power was weak, but holders refused to lower the range. Bran closed 10c lower to 10c higher; gray shorts 5@25c higher; standard middlings, 5@25c higher; sales totaled 1100 tons.

	High.	Low.	Close.	Prev. Close.
STANDARD BRAN.				
October	8.50	8.50	8.50	8.25b
November	8.60	8.75b	8.75b	8.75b
December	9.50a	9.15b	9.15b	9.10b
January	10.00a	9.50b	9.50b	9.50b
February	10.40a	10.00b	10.00b	9.95b
March	10.50a	10.25b	10.25b	10.25b
GRAY SHORTS.				
October	9.50	9.50	9.50	9.25b
November	10.25a	9.70b	9.70b	9.60b
December	10.50a	10.00b	10.00b	9.85b
January	10.75a	10.25b	10.25b	10.10b
February	11.25a	10.50b	10.50b	10.40b
March	11.75a	11.05b	11.05b	10.80b
STANDARD MIDDLINGS.				
October	9.25a	9.00b	9.00b	8.90b
November	9.90a	9.25b	9.25b	9.25b
December	10.15a	9.50b	9.50b	9.40b
January	10.50a	9.85b	9.85b	9.65b
February	11.00a	10.25b	10.30b	10.25b
March	11.25a	10.50b	10.50b	10.35b

DAILY GRAIN MOVEMENT

(Bu. 000 omitted.)

	WHEAT. Rec.	Ship.	CORN. Rec.	Ship.	OATS. Rec.	Ship.
St. Louis	155	61	60	30	29	31
Chicago	61	15	290	128	44	19
Minn'olis	216	159	31	13	63	4
Kan. City	225	150	23	6	8	2
Milwaukee	2		13	1	7	8
Duluth	177	3			11	
Omaha	67	41	60	40	22	
Toledo	15	1	8		37	10
St. Joe	10	5	20	9	10	4
Peoria	6	1	57	20	52	53
Ind'polis	6	7	86	56	66	64
Wichita	87	46				
Detroit	2		2		1	
Baltimore	57		2		1	
Phil'phia	9		3		2	
Galveston	7		6			
New Orl.	1		3		6	
New York	15	80	9			

GRAIN, BIDS AND OFFERS

CHICAGO, Oct. 3.—Grain bids and offers were as follows:

	Bid.	Offered.
December wheat	44⅞	46⅜@⅝
March wheat	48½@⅝	50⅜
May wheat	48½@⅝	50⅜
December corn	32⅞@33	34½@⅝
May corn	36⅜	38¼@⅝

ST. LOUIS MERCHANTS' EXCHANGE, Oct. 3.—Grain bids and offers:

	Bid.	Offered.
December wheat	43	44¼
December corn	33	33⅝

NEW YORK BOND MARKET

By the Associated Press.

NEW YORK, Oct. 3.—Total bond sales on the New York Stock Exchange today were $8,714,000,000, compared with $16,829,000 yesterday, $8,321,000 a week ago and $5,814,000,000 a year ago. Total sales from Jan. 1 to date were $2,203,249,000, compared with $2,137,541,000 a year ago and $2,225,525,000 two years ago.

Quotations on all Liberty bonds are in dollars and thirty-seconds of a dollar. That is, for instance, a sale printed 99—24 means $99 and 24 thirty-seconds of a dollar and not $99.24.

Following is a complete list of bonds traded in today, giving sales, highest, lowest and closing prices. In sales, 000 omitted.

SECURITY.	Sales	High.	Low.	Close.
CORPORATION BONDS.				
Abr & Str 5½ 43	1	91	91	91
Alleg Corp 5 44	14	46	44	44
Alleg Cor 5 49	1	38½	38½	38½
Alleg Corp 5 50	10	39	38	38
Am & F P 5 2030	29	50	48	48
A I G Ch 5½ 49	13	71	70	70
Am In 5½ 49	1	75¾	75¾	75¾
Am Metal 5½ 34	2	63	63	63
Am N G 6½ 42	7	15	14¾	15
Am Smelt 5 47	22	100	99⅝	100
Am Sug Ref 6 37	2	102½	102	102½
A T & T 5½ 43	27	105⅝	105⅛	105⅝
AmT&T col 5 46	32	106⅜	105⅞	105⅞
At Gf Sy 5s 60	68	102	101⅝	102
do 5s 65	76	102	101⅝	102
do cvt 4½ 39	11	113	111⅝	111⅝
Am Typ Fd 6 30	2	101	101	101
Am WW&Ele 6 75	2	95	95	95
do 5s 34	7	95⅛	95	95
Ark M&T 5 55	5	88	88	88
Arm & Co Del 5½s 43	34	57	56⅜	56⅜
do cvt 4½ 39	7	66⅛	66½	66½
AT&SF cv 4½ 48	1	101½	101½	101½
do gen 4s 95	38	94⅛	93⅝	93⅝
do adj 4s 95	1	86⅜	86⅜	86⅜
do adj 4s 95	1	88⅝	88¼	88⅜
AT&SF 4½ C&A div 62	10	98⅜	98⅛	98⅛
At&C A L 5 44	2	95¾	95¾	95¾
ACLine 1st 4 52	3	90½	90½	90½
ACL-L&N col 4 52	7	75	75	75
Atl Refin db 5 37	5	97⅛	97⅛	97⅛
Bald Loco 5s 40	1	101	101	101
B&O rfg 6s 95	7	93⅜	93¼	93⅜
B&O 1st 5s 48	2	100½	100½	100½
B&O rfg 5s 95	22	81½	81	81
B&O 5s 2000 D	6	80⅛	80	80
B&O 4½s 33	85	93⅜	92½	92½
B&O cvt 4½ 60	8	65	62½	62½
B&O gold 4s 48	8	88⅛	87⅝	87⅝
B&O 4s PL E&W Va 41	6	84	84	84
B&O 5 SW div 50	2	94	93	93
Bell TP 5 B 48	1	105⅛	105⅛	105⅛
Benef In L 6 46	1	80¾	80¾	80¾
Beth Stl 5 5 42	29	98⅜	98⅜	98⅜
do p'm 5 36	27	100	98½	98½
Bost & Me 5 67	1	81⅛	81⅛	81⅛
do 4½ J G	1	75	75	75
Bot C M 6½ 34	6	20	19	20
Bklyn E & S 49A	37	106⅛	105⅛	105⅛
B Man T 6 48	34	88¼	88¼	88¼
B Q & h con5 41	4	56⅞	56⅜	56⅜
B Un E 1st 5 50	1	76	76	76
Bklyn U G 5 50	14	100	100	100
Bush Ter 1st 5 55	1	84	84	84
do 4 1952	2	91⅛	91⅛	91⅛
do Bldg 5 60	4	94	94	94
Cal Pack 5 40	1	77½	77½	77½
Can Na Ry 5 70	7	85⅝	85	85⅝
do 4½ 54	20	80	79⅝	80
do 4½ 56	54	81	80⅜	81
do 4½ 57	5	82	80½	80½
do 4½ 60	1	81¼	81¼	81¼
do 6s 29 July	33	87	87	87
CanNRy 5 69 Oct	3	87¾	87	87
CanNor s f 7 40	10	100	99½	99¾
Can Nor 6½ 46	3	100	100½	100½
do 4½s 35	1	90	90	90
Can Pac 5s 44	2	96	96	96
do 5s 54	1	78	78	78
do 4s 60	4	75⅜	74	74
Caro Cent 4s 49	4	48	43¾	48
Can South 5s 62	10	59	59	62
Cart & Ad 4 81	1	62½	62	62
do 4½s 60	2	67	66	66
CaroC&O 6s 52	2	102	102	102
CentPac 1st gu 4s 49	3	91	90¾	90¾
CenRRNJ 5s 87	1	106	106	106
CertainTd 7½ s 48	13	44	43	43
ChesCorp 5s 47	8	79½	78¾	78¾
C&O con 5s 39	5	101⅞	101	101
do rfg 4½ 63	1	90¼	90¼	90¼
do rfg 4½ 95 B	36	90¾	90¾	90¾
C&O Big S 4s	2	86⅜	86⅜	86⅜
CB&Q rfg 5 71A	11	100⅞	100	100⅝
do 4½s 77	7	96	96	96
do gen 4s 58	13	94⅞	93½	94⅛
do 3½ Illdiv 49	10	91	88⅜	88⅜
C & E I 4s	2	18	18	18
Chi Gt West 4 59	4	53	52	52
CM&StP gen 4½ 89C	10	74	74	74
do 4½ 89 F	1	70¾	70¾	70¾
do gen 4 89 A	10	70	69	69
CMStP&P 5 75	54	35	34	34½
do adj 5 2000	65	11	10	10
Chi&NW 6½ 36	8	100½	100¼	100¼
C&NW rfg 5 2037	1	70⅝	70⅝	70⅝
C&NW sf 5 37	33	46	46	46
C&NW 4½2037 C	3	61	61	61
CRI&P 4½s 52	17	66½	65	65
CRI&P 5s 55	2	55	55	55
CRI&P gen 4 88	1	80	80	80
CRI&P rfg 4 34	29	78	73	75
C Pt&Sf 5 00 A	1	48	48	48
Chi Un Sta6½ 63C	11	110½	110½	110½
Chi Un Sta 6 63B	8	103¾	103¾	103¾
Chi Un Sta4½ 63A	5	99¼	98½	98½
ChildsCo 5s 43	1	59	59	59
Cinn G&El 4 68	4	90½	90½	90½
CCC&StL rfg 4½ 63	2	82	80¼	82
CCC&SL 4s 90	10	77⅛	77⅛	77⅛
do gen 4s 93	8	84	79	79
Clev Un Ter 5 73	1	100	100	100
do 4½s77 C	2	93¾	93½	93½
Colo & So rfg 4s 80 A	12	51	49½	49¼
Col G&E 5s52Apr	1	85⅞	85	85
do 5s 52 May	1	87⅜	87⅜	87⅜
do 5s 1961	10	85	84	85
Col R R&L 4½ 57	10	91½	90½	90½
Com'l IT 5½s49	6	91	90½	90½
C Gas NY 5½s45	28	105⅞	105⅝	105½
do 5s 48	65	98	97½	97½
Cons Pow 5s 52	2	107½	107½	107½
Container 5s 43	1	22½	22½	22½
Cr Zet 6s40 ww	2	59	57½	59
Cuba N R 5s48	10	27	25	25
Cuba R R 5s52	4	39	38½	38½
Cub C Pr 6s 50	10	3½	3½	3½
Cub D 8⅞s44ww	5	6	6	6
do 7½s44ctfsta	3	5½	5½	5½
D & H 5½ 37	9	100½	100	100
D & RG rfg 4s 43	30	91	90	90
D & R G con 4 36	2	75⅝	75⅝	75⅝
D&RGW gn 5 55	46	32	31	31½
D&RGW rfg 5 78	1	36	36	36
Del Ed 5 5 33	1	101½	101	101
Del Ed 5 49 A	1	105	105	105
Del Ed 4½ 61 D	10	99⅛	98⅝	98⅝
Det Ed 4½s 61	10	101½	101	101
D Bros deb 6 40	5	83	82½	82½
Dug L 4½ 67 A	8	102	101	102
E G Sug 7½ 37	2	10	10	10
E Gas N Y 5 32	25	100¼	100¼	100¼
E rf & imp 5 67	43	52½	51½	51½
E rf & imp 5 67	27	52	50¾	50¾
E l cn pr in 4 96	3	73½	73	73½
Er gen lien 4 96	2	59	59	59
E G RR sf 6 57	2	98⅜	98⅛	98⅛
Fed L & T 5 43	2	95	95	95
Gen Bak 5½ 40	1	94	94	94
Gen Cable 5½ 47	5	55	54	54
Gen M A 6 37	68	99⅝	98¼	99½
Gen Petrol 5 40	1	102	102	102
Gen P S 5½ 39	15	85½	85	85
Gen The Eq 6 40	24	15	13¼	14
Goodr B F 6½ 47	3	73	71	71
Goodr B F 6 45	5	44	44	44
Good T&R 5 57	15	80¼	78	78
Goth S H 6 36	2	82	82	82
Gould Coup 6 40	2	25	25	25
Gr Trk Ry C 7 40	19	100¼	99¼	99⅜
Gr Trk Ry 6 38	2	96	96	96
Gt No R 7 36 A	15	90½	88⅝	88⅝
Gt N R 5½ 52 B	1	86	86	86
Gt N Gen 7½ 36	15	71⅜	71¼	71⅜
Gt No 6½ 62 E	1	68	68	68
Hoe & C 6½ 34	11	44½	44½	44½
Hud Coal 5s62A	11	41	40	41
Hud&Ma rf 5s57A	2	87	86⅝	86⅝
do 5s	30	86¼	85¾	86
Hum Oil&R 5½32	10	100½	100½	100½
do 5s 37	3	98½	98½	98½
Ill Bell Tel 5s 56	18	104⅜	103	104½
Ill Cl 4½s 66	13	45	44⅛	44⅛
do col tr 4s 53	5	48½	48½	48½
Ill Steel de 4½40	14	99	99	99
Ind Limest 6s 41	1	14	14	14
Inland St 4½ 81B	1	80	80	80
Interb R Tr 7s32	20	72½	71	71
do 6s 32	2	27	27	27
do rfg 5s 66	24	55¼	53½	53½
do rfg 5s 66 sta	59	55¾	53½	53¾
Int cement 5s 48	2	93¼	93¼	93¼
Int Hydro El 6s44	17	46	44	45
Int Match 5s 47	1	20	19	20
Int Pap 5 47 ctf	18	59	58	58
Int Pa rfg 6 55A	4	40	40	40
Int Pa cv 5 47 A	19	61	59½	61
Int T&T cv4½39	5	55	54	55
Int T&T db4½52	10	50	48¾	48¾
Int T&T db 5 55	7	53	52½	53
Invest Ed 5 47 A	2	61	61	61
K C P&L 4½ 61	8	100	99½	100
K C Sou rfg 5 50	10	91½	90	90⅞
KCTerm 1st 4 60	10	92¾	90½	90½
Kan G&El 4½ 80	10	91	90½	90½
Keith 5 F 46	2	85	85	85
Kend 5½ 48Awar	6	48¼	48	48
LasGStL 1st 5 34	2	98	97½	97½
Leh Val 1 5 33	5	99	99	99
Libr & My 7s 44	5	116	115⅞	116
Long Isl No Shore 5s 32	4	100	100	100
Lorillard 7s44	4	104	104	104
do 5½s 37	10	91¼	91¼	91½
Louis & Ark 5s69	5	37½	37½	37½
Louis Gas&El 5s52	2	101⅝	101⅝	101⅝
Louis & N 5s41 wi ret	6	98⅛	98⅛	98⅛
do 1st rfg 4½s 2003	5	83	83	83
Manati Sug 7½s42	1	21¼	21¼	21¼
Manhat Ry 4s 90	6	39	38½	38½
do 2d 4s 2013	6	30¼	30¼	30¼
Market S Ry 7s40	1	89	89	89
McCrory 5½s41	6	89¼	89	89

SECURITY.	Sales	High.	Low.	Close.
FOREIGN BONDS.				
Ab P & P 5 5o	....	34⅛	32½	34⅛
Adriatic Elec 7 52	8	77	73	75
Agri Bk Col 6 47	2	20	20	20
Antioquia 7 54 A	1	17	17	17
Antioquia 7 45 D	1	17⅞	17⅞	17⅞
Antioquia 1st 7 57	41	16⅝	15⅝	15⅝
Antioquia 2d 7 57	11	17	16½	17
Antioquia 3d 7 57	3	17	16	16½
Argentine 6 57 A	14	40¼	40	40¼
Argentine 6 5 SB	5	40½	40½	40½
Arg G sf 7 Jan.	12	40¾	40⅜	40⅜
Agri Bk 7 50 Oct.	2	40½	40	40½
Arg sf 6 60 May	23	40⅝	40	40⅝
Arg 6 60 Sept.	5	40⅝	40⅛	40⅜
Arg 6 1960 Oct.	6	40⅝	40	40⅜
Arg 6 61 Feb.	10	40¼	40	40⅜
Arg 6s 1961 May	13	40⅜	40	40⅜
Argentine 6 57	1	35	35	35
Argentine 6 5 SB.	4	38	37	38
Arg 6 sf 9 Jan.	7	39	37	37
Arg 6 sf 9 Oct.	2	39	36	36
Arg sf 6 60 May	23	40⅝	40	40⅝
Arg 6 60 Sept.	5	40⅝	40⅛	40⅜
Arg 6 1960 Oct.	6	40⅝	40	40⅜
Arg 6 61 Feb.	10	40¼	40	40⅜
Arg 6s 1961 May	13	40⅜	40	40⅜
Argentine 6 57 A	1	35	35	35
Argentine 6 5 SB.	4	38	37	38
Arg 6 sf 9 Jan.	7	39	37	37
Arg sf 9 Oct.	2	39	36	36
Australia 6s 55	4	38	38	38
do 5s 57	....			
do 4½s 58	....			
Australia 5s 55	4	38	37	38
do 5s 57	....			
do 4½s 58	....			
Austria Gtd 7s43	26	95⅞	95	95
Austria 7s57 ctfs	11	54	54	54
Batavian P 4½s42	8	80	80	80
Bavaria 6½s 45	26	34⅛	34	34
Belgium 7s 55	32	98	97¼	97¼
do 6s 50	50	97⅞	95½	97⅛
do 6½s 49	35	94⅜	92	94⅛
do 6s 55	40	97	87	96
Berlin City 6½s 58	1	32½	32⅛	32⅛
Berlin CE 6½s51	3	37	37	37
do 6s 55	1	26¾	26¾	26¾
Berlin Cr 6½s56	1	34	34	34
Bozota 8s 45	7	33	31	31
Bolivia 8s 47	2	10⅛	10	10⅛
do 8s 58	5	7½	7½	7½
do 7s 69	5	7⅞	7¾	7¾
Bordeaux 6s 34	6	100	100	100
Brandt P 7s 57	1	25	25	25
do 6½ 1926-57	7	22¾	22½	23
do 6½ 1927-57	3	23	23	23
Brazil U Ry El 7s 52	9	16	15	16
Breda Ernesto 7s 54 ww	1	47	47	47
Bremen 7s 35	1	40¾	40¾	40¾
British 5½s 37	68	97	96	96¼
Budapest 6s 27-62	11	32½	31½	32⅛
Buenos A 6s 60	11	32⅜	31½	32⅛
Buenos A Pr6½61	16	20	19	20
Bulgaria 7½c 68	6	33	31¾	33
do 7s 67	....	24	23	23½
Caldas 7½s 46	1	23	23	23
Canada 5s 52	67	95	94½	94¾
do 4½s 36	7	96	95½	95½
do 4s 60	45	83	78¾	81
Carlsbad 8s 54	1	76	76	76
Chile Mt Bk6¾61	16	33¾	28½	33¾
do 6½s 47	1	17	17	17
do 6s 61	13	14½	14	14½
Chile 7s 42	2	22	22	22
do 6s 60	12	16½	14½	14½
do 6s	2	15½	15½	15½
do 6s 61 Sept.	8	16	15	15
do 6s 62 March	2	16	16	16
do 6s 63	1	16	14	14
Colomb 6s 61 Jan	10	26	26	26
do 6s 61 Oct.	10	26	25½	26
Colomb Mtge 7s47	43	81½	80½	80⅝
Colombia 6s 61	26	96½	95½	95½
Coriolba Pv 7s 42	12	83¾	83	83⅜
Cuba 5½s 54	5	74½	73	74½
Cuba 5 yr 5½ 49	1	38¼	37	37¾
do 5s (1904)44	10	84	83	83
Cundin 6½ 59	10	20¼	19½	19½
Czecho 8s 51	2	103⅜	102	102
do 8 52	....	102	102	102
Denmark 6 42	8	90	88	90
do5½ 55	15	88	81¾	88
do 4 ½02	8	76½	76	76½
Deutsche B 6 32	14	83¾	83	83½
Dresden 6s 45	1	32	32	32
Estonia Rep 7 67	1	38	38	38
Finland 6s 45	2	37⅜	37⅜	37⅜
Finland sfg 7 50	4	44	42½	44
Finland 6½ 56	2	37⅜	37⅜	37⅜
do 6 45	4	37	36	36
Fr I D 7½ 42	13	94	92	94
French 7½ 41	19	116½	116	116½
do 7 49	11	113½	113½	113½
Geisenkir 6 34	7	52	52	52
GCAr B 6 38 Apr	12	49½	48	48½
do 6 60 July	2	14	14	47
do 6 60 Oct	45	35¼	34	34⅜
G C A L 6½ 38	9	38	38	37½
Ger G 7 57	65	45¾	43½	45¾
Ger Rep 7 49	47	57½	55½	57½
Ger Gen E 7 45	2	53¼	52	52
do 6½ 49	2	45	44⅝	43⅝
do 6 48	....	41¾	41	41¾
Gt C E P J 7 44	8	76¼	76¼	76¼
GCEPJ 6½ 59	1	68	68	68
Greek 6 68	3	33¼	32⅞	33¼
H SS L 6 30 ww	13	34	33	33
Harp Min 6 40ww	2	55	55	55
Heisngto 6⅜ 40	9	40	38	40
Hungarian 7s 44	24	35	35	35
H L Mt 7½ 61B	7	38¾	38¼	38¾
Hung Mu 7½ 45	1	26	26	26
Ital Pub Ut 7 52	11	64	64	64
Italy 7 1951	45	85½	83½	85
Japan 6½ 54	172	100½	100	100⅜
Japan 5½ 65	108	91	90¾	90⅞
Jugoslavia B 7 57	10	47½	45¾	47½
Kreuger & T 5 59	6	32	32	32
Lautaro 7 ctf 2Aww	1	55	55	55
Lyons 6 34	24	99½	99	99
Marseilles 6 34	2	100	100	100
Medellin M 6½ 54	6	15	14⅝	14⅝
Merid El 7 57	6	85	83½	85
Mexican 4 1963	1	38	38	38
Mtge M M 7 56	1	38	38	38
Milan City 6½ 52	35	65

SPORT FINAL

ST. LOUIS POST-DISPATCH

The Only Evening Newspaper in St. Louis With the Associated Press News Service

PAGES 1—4B | ST. LOUIS, SATURDAY, OCTOBER 3, 1931. | PRICE 2 CENTS

Stock Market
Closing Prices
Complete Sales
TABLES IN PART 1, PAGES 5 AND 6

ILLINOIS DEFEATS ST. LOUIS U., 20-6, BEFORE 22,000

Cardinals Leave for Philadelphia to Resume Series

GRIMES TO PITCH MONDAY IN THIRD GAME; ADAMS TO RETURN TO LINEUP

Tied game and game with the Athletics, the Cardinals left St. Louis at 12:02 o'clock this afternoon on a special train over the Pennsylvania Railroad for Philadelphia, where they will meet Connie Mack's American League champions Monday in the third game of the world championship series.

The Cardinals' special carried 80 passengers including the members of the teams and their wives, Mayor Miller, sports writers, the team's business office staff, its president, Sam Breadon, and its physician, Dr. Robert F. Hyland.

All the members of the team were on hand early. Jimmie Wilson, the first string catcher, ended the midway carrying a huge basket, which proved to contain, beneath a pink blanket, his 9-week-old daughter, Jane. With Wilson were his wife, and his 8-year-old son Robert, who works at Sportsman's Park in a Cardinal uniform and is a familiar figure to St. Louis fans.

"Pepper" Martin, batting and base-running hero of the first two games, brought with him his Southwestern atmosphere, a soft white hat which he wore hung on the back of his head in approved Oklahoma fashion. He, Bill Hallahan, the winning pitcher of yesterday, and Jim Bottomley, the first baseman who clinched victory with his running catch of Bishop's foul in the ninth, posed together for photographers as the heroes of yesterday's game.

Many photographers sought to get the team on the platform for a group picture before the train pulled out. All of them agreed to get on hand, but only Burleigh Grimes, Jimmie Collins and Ernie Orsatti appeared. After the train had left someone recalled that Market Street, the Cardinal manager was superstitious about taking photos and had charged the failure of last year's world championship party to the taking of such pictures a few days before the game.

Many St. Louis fans have made reservations on trains arriving in Philadelphia before Monday's game and 70 additional Pullmans have been assigned to care for the increased traffic.

Grimes Likely to Pitch Monday.

Grimes is the probable choice of Street to pitch for the Cardinals Monday, while it is likely "Lefty" Grove, who defeated the Cardinals Thursday, will pitch for the Athletics. Neither manager has made definite announcement of his selection, however.

The teams will play at Philadelphia, Monday, Tuesday and Wednesday. If one of them has not won four victories by that time, which would mean a clean sweep of the three Philadelphia games, they will return to St. Louis to complete the contest for the world championship.

The sixth game of the series, should it be necessary, is scheduled for next Friday at St. Louis, while the seventh, to be played only if the championship is still undecided, is scheduled here for next Saturday.

Small Crowd Greets Athletics In Philadelphia

By the Associated Press.

PHILADELPHIA, Oct. 3.

THE world champion Philadelphia Athletics arrived home at 4 o'clock this afternoon and were greeted by a small crowd at the North Philadelphia station of the Pennsylvania Railroad.

Street to Send His Men Through Practice at Shibe Park Tomorrow

By J. Roy Stockton.

IN ROUTE TO PHILADELPHIA WITH THE CARDINALS, Oct. 3.—Manager Street has taken scurrying flight from the camp of the Cardinals and Sportsman's Park Street and his National League champions, cheered by Bill Hallahan's brilliant 2-0 victory over the powerful Athletics yesterday afternoon, were optimistic over their world championship chances as they departed at noon today for Philadelphia, where the series for baseball's highest honors will be resumed Monday.

Pennsylvania law prohibits baseball games on Sunday, but this will not prevent the Cardinals from going through practice, Sunday afternoon at Shibe Park, home of the World Champions, where the Redbirds suffered three of their four 1929 defeats at the hands of Connie Mack's sluggers.

Manager Street probably will be able to put his strongest team on the field in Monday's struggle. Sparky Adams, the National League team's regular third baseman, who missed both St. Louis contests because of a sprained ankle, reported improvement in his condition this morning and said he was certain that he would be able to return to his position in the third game. Burleigh Grimes probably will pitch.

Three Games in Philadelphia.

Three games will be played at Shibe Park and then if neither team has won the necessary four, the scene of battle will shift back to St. Louis. Games are scheduled for Monday, Tuesday and Wednesday, and if weather interferes the teams will remain at Shibe Park until three have been played.

John "Pepper" Martin and "Sunny Jim" Bottomley, the smiling son of Nokomis, were co-heroes

Continued on Page 2, Column 2.

THE CATCH THAT SAVED THE GAME

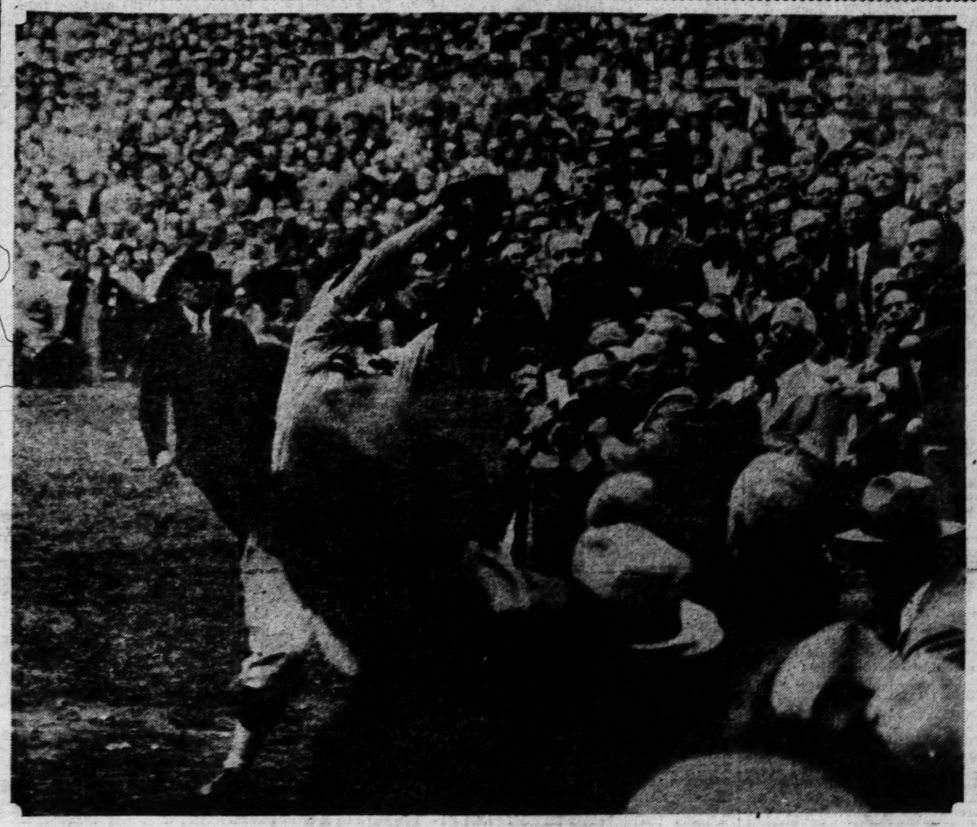

Jim Bottomley is shown above making a sensational catch of Bishop's foul right at the field boxes, after Wilson's misplay on Moore's third strike in the ninth had given the Athletics' pinch hitter a life at first.

"I Just Made a Dumb Play" Is Wilson's Explanation

JIMMY WILSON, whose costly morning blunder yesterday gave the Athletics an extra chance at victory and forced Bill Hallahan to pitch to one more batter, with the bases filled, when the game should have been ended, offered no excuses this morning for his mistake.

"I just made a dumb play," Wilson explained. "If that play were to come up 1000 times, I believe I'd make it right every time. But this was the thousand and first, and I just made a wrong.

"Here's the way I happened to do it. The call on Moore was two and two and I saw he was taking a big lead and knew he was going to try to steal first. I made up my mind to throw him out, and as Hallahan pitched and I saw Foxx racing for third, I was all set to peg to Flowers. The pitch was low and even when Moore struck at the ball, I went on through with my previously arranged intention to throw out Foxx at third.

"I know I should have tagged Moore or thrown to first base. I could have done that, and have done that very thing many times on similar plays. But I booted this one, and that's one for the error column. I just made a dumb play, and I'm big enough to take some abuse for it."

Except for that one break, Wilson's catching in the two world series games has been perfect and he has made Mickey Cochrane look bad, by comparison.

Series Facts

STANDING OF THE CLUBS.

Club.	Won.	Lost.	Pct.
St. Louis (N. L.)	1	1	.500
Philadelphia (A. L.)	1	1	.500

SCORE, FIRST GAME.

Philadelphia 6-11-0, St. Louis 2-12-0.
Batteries: Philadelphia—Grove and Cochrane; St. Louis—Derringer, Johnson and Wilson.

SCORE, SECOND GAME.

St. Louis 2-6-1, Philadelphia 0-3-0.
Batteries: Philadelphia—Earnshaw and Cochrane; St. Louis—Hallahan and Wilson.
Third game at Philadelphia, Monday.
Probable batteries: St. Louis—Grimes and Wilson; Philadelphia—Grove and Cochrane.

TOTAL SCORE.

Philadelphia 8-17-0; St. Louis 4-18-1.

FIRST GAME FIGURES.

Paid attendance—58,529.
Receipts—$136,161.
Players' share—$84,292.11.
Each club's share—$14,038.685.
Each league's share—$14,038.685.
Advisory Council's share—$24,774.15.

SECOND GAME FIGURES.

Paid attendance—35,947.
Receipts—$157,415.
Players' share—$96,281.28.
Each club's share—$13,356.28.
Each league's share—$13,335.28.
Advisory Council's share—$22,612.25.

TOTAL FIGURES.

Paid attendance—74,476.
Receipts—$293,576.
Players' share—$164,513.76.
Each club's share—$27,393.97.
Each league's share—$27,393.57.
Advisory Council's share—$46,596.40.

THIRD GAME.

Monday at Philadelphia.

MISS BROOKS WINS BERTHELLYN GOLF CUP

PHILADELPHIA, Oct. 3.—Miss Jane Brooks, Nyack, N. Y., today won the Berthellyn Golf Cup by defeating Miss Gertrude Gottlieb of Los Angeles and New York, 3 and 2, at the Huntingdon Valley Country Club.

Baseball Scores

Little World Series.

	1	2	3	4	5	6	7	8	9	R.	H.	E.
ROCHESTER	3	0	0	1	0	1	4	0	0	9	15	0
ST. PAUL	0	0	0	3	0	0	0	0	6	12	0	

Batteries: Rochester—Moss and Florence; St. Paul—Harris and Fenner.

Chicago City Series.

	1	2	3	4	5	6	7	8	9	R.	H.	E.
CUBS VS. WHITE SOX	0	0	0	0	0	0	2	1	3	7	0	
WHITE SOX	1	0	0	3	0	0	0	X	4	12	0	

Batteries: Cubs—Malone, May and Hartnett. White Sox—Thomas and Grube.

Hoops Again Beats Defier at Fairmount; 10,000 Witness Card

By Damon Kerby.

FAIRMOUNT TRACK, Oct. 3.—Hoops, the two-year-old chestnut gelding owned by W. F. Knebelkamp, Louisville Baseball Club owner, won his third consecutive race at Fairmount by accounting for the fourth race at six furlongs. Frank Seremba's highly touted Defier, which finished fifth in a field of seven last Saturday in a race which Hoops won, was four lengths back of Hoops for second and Choice Caller was three lengths back for third place.

The winner raced the six furlongs in 1:13 1-5 and paid $6.02.

Numerous late arrivals swelled the crowd to more than 10,000. All grand stand seats were filled, as were the grand stand aisles, and there were few vacant spots to be seen between the rail and the grand stand. There also appeared to be an unusually large crowd on the clubhouse verandas and lawn.

J. W. Marr's Do Say, daughter of Dis Donc-Clara, led home a field of 11 in the first race for two-year-olds at six furlongs.

Do Say ran the six furlongs in 1:14 1-5 and paid $14.46.

Scotland, seven-year-old brown gelding by Light Bridge-Elizabeth M., and well backed in the betting, came up with a rush in the stretch to win the second race with Short Price second by two lengths and Corbeau third.

Scotland ran the six furlongs in 1:13 1-5, and rewarded his backers with $9.58 for each $2 win ticket.

Satin Spinner, owned by J. A. Parson, justified the judgment of his backers which made him the favorite by winning the third race, for three-year-olds, at one mile and a sixteenth.

Scotland and Satin Spinner proved the winning combination in the "daily double," and the pair rewarded their backers with $20.50 for each $2 ticket. Exactly 6174 tickets were sold in the special pool and 543 tickets were sold on the winning combination, it was announced.

FAIRMOUNT PARK RACING RESULTS

Weather clear; track fast.

FIRST RACE—Six furlongs:

Do Say (Greenberg)	11.46	7.68	4.56
Bob Up (L. Hardy)	....	4.94	3.34
Hunting Lad (Bernardez)	....	....	3.34

Time, 1:14 1-5. Kraheriac, Excostar, *Invidious, Trueman, *Kara Avis, Black West, Clare Sec. Celtic Way, *Camping also ran.

SECOND RACE—Six furlongs:

Scotland (A. Fischer)	9.38	4.64	3.00
Short Price (Gilbert)	....	8.90	5.70
Corbeau (E. Buck)	....	....	5.22

Time, 1:13 1-5. *Chewer, Dodie Leighton, *Sir Barley, Light Air, Bear Cry, Hypnotism, Jas Age, *Tom Ormont, Ultimate Vote also ran.

*Field.

THIRD RACE—One and one-sixteenth miles:

Satin Spinner (Gilbert)	4.28	2.44	2.22
Speedy Al (Turk)	....	5.08	4.00
Rimar (Giambalvo)	....	....	10.56

Time, 1:47. Red Likker, Fortune, General Keogs, Sinomea, Our Zeus, Bedelve, Translucent also ran.

FOURTH RACE—Six furlongs:

Hoops (Pumpernagel)	6.02	3.64	2.74
Defier (May)	....	3.58	3.10
Choice Caller (Gilbert)	....	....	2.62

Time, 1:13 1-5. Frenzy, Fleet Royal, a-Worm Glow, Dancing Boy, Gallinets also ran.

a-Greatland Spirit Farm entry.

FIFTH RACE — One and one-sixteenth miles:

Seth's Hope (Turk)	3.70	2.88	2.46
Hand to Hand (A. Fischer)	....	3.00	2.08
Como On (Greenberg)	....	....	2.04

Time, 1:45 1-5. Dixie Kiss and Totem also ran.

SCRATCHES.

1—My Many Sons, Irish Queen, Tidal Rose, Gunpowder Time, Grand Lad, Jr., Wahoo, Jr., Fortune Lassie, Mona Lassie, by Time Gun—Betty Ann, Jr., Mother Time—Grand Lassie, Betty Ann, Jr., Fleet Lassie, Little Corporal, Lucky Pat, Admiral T. Cash. 4—Speedy, Red Bronco, Gold Brier, Sir Bob, Jr., Sir Bob, Jr., Sir Bob, Jr., Archer, Hopeful Path, Fleet Hunter, Jr., Lord Of Battle, Hazel Rock, Lady Go Bonny, Lady Mary, Lady Maud, Sporting Rose. 5—Second off.

Football Scores

LOCAL

	1Q.	2Q.	3Q.	4Q.	T.
Central	0	0	6	0	6
Prin. Jr. Coll.	0	0	0	0	0

MIDDLEWEST

	1Q.	2Q.	3Q.	4Q.	T.
Missouri					0
Texas					6
Nebraska					0
Northwestern					19 0
Ok A. & M.	0	0	0	0	0
Minnesota	14	6	0	0	20
Pittsburg					6 7 7
Iowa	0	0	0		

EAST

	1Q.	2Q.	3Q.	4Q.	T.
Amherst	0	0	0	0	0
Princeton	0	6	7	14	27
Bates	0	0	0	0	0
Harvard	0	14	7	7	28
Yale	0	13	0	6	19
Maine	0	0	0	0	0
Penn	0	7	12	13	32
Swarthmore	0	0	7	0	7
W. & J.	0	7	3	0	10
Carnegie Tec	0	0	7	0	7
Fordham	6	6	6		
W. Virginia	0	0	0		

Navy Has Good Material.

Navy has the best material of any year since the great team of 1926.

LA PRESTA SCORES ON LONG RUN; COOK GETS 2 TOUCHDOWNS

By James M. Gould.

CHAMPAIGN, Ill., Oct. 3.—Illinois University defeated the St. Louis University eleven here this afternoon in the first meeting between elevens of the two schools in 20 years.

The score was 20 to 6.

	1Q.	2Q.	3Q.	4Q.	T.
St. Louis U.	0	0	0	6	6
Illinois	0	13	7	0	20

Boy Scouts from all over Illinois were guests of the State University, several thousands of boys in uniform being in the stands at game time. There was a goodly turnout of other regular football folk also, and when the whistle blew the attendance was estimated at 22,000.

Coach Chile Walsh had two sophomores in the Billikens' lineup at the start, Rapp getting the fullback call and Axtell, formerly of McBride High, held down a tackle job.

Benny LaPresta, with Bob McCoole, were the halves, so that the Billikens had nine letter men in. Illinois could show but two letter men in action.

Coach Zuppke desirous of trying out all his material, "pulled a Notre Dame" by starting his second team. Dave Cook, rated first-stringer, was not in this lineup, nor was Berry. The best of Zuppke's halfbacks.

FIRST QUARTER.

Illinois won the toss and kicked off to La Presta on the Billikens' 10-yard line. Rapp failed to gain through the line. La Presta then ran 12 yards around Illinois' right end for a first down on the second play. McCoole clipped off five off tackle.

Rapp again failed to get a yard and then gained three. With inches to go, Rapp made it a first down, the second for the Billikens. Rapp clipped away four yards and La Presta went around the Illinois right tackle and ran 70 yards for a touchdown.

Score: St. Louis 6, Illinois 0.

La Presta failed to kick the extra point. Illinois kicked off to McGowan, who ran back 10 yards. La Presta then fumbled and it was Illinois' ball on St. Louis' 24-yard line. Charle gained two yards off left tackle. Charle went through center for six yards, but Illinois was offside and was penalized five yards. On a lateral pass, Evans fumbled and Kennedy recovered on the Billikens' 39-yard line.

Illinois Pass Incomplete.

Illinois took time out. On a spinner play, Rapp fumbled and Bailey recovered for Illinois. Walser went out of bounds on the first play. Evans was stopped at the line of scrimmage, Axtell making the tackle. Illinois tried a pass, which was incomplete, but Illinois received credit for a completed pass on St. Louis interference. The next play was stopped and on the third try it was the third down, with six yards to go; Illinois tried a forward pass, which was incomplete, which was knocked down by Pike. Illinois again took time out.

On the fourth down with six yards to go, Illinois failed to complete a forward pass and St. Louis was given the ball and a five-yard penalty. La Presta was stopped on the Billikens' first play. He gained a yard through the line on his next try. McCoole ran seven yards around the left side of the Illinois line. Pike kicked out of bounds on Illinois' 29-yard line.

Walser tried the left end of the St. Louis line with no success. Rapp was slightly hurt in making the tackle and took time out.

Charle tried the line and was stopped cold. Walser made a beautiful kick to Pike on the St. Louis 18-yard line. McCoole made a yard on a spinner. He then picked up two more yards. Rapp went through center for what looked like a first down, but St. Louis was penalized 15 yards for unnecessary roughness.

With a minute left to play in the first quarter, Coach Zuppke sent in an entire new team. This was the Illinois first team. Pike punted to Illinois at mid-field. Berry tried St. Louis left end but failed to gain as first quarter ended with the score: St. Louis 6, Illinois 0.

SECOND QUARTER.

Dave Cook slid off tackle for

Continued on Page 2, Column 4.

The Lineups

St. Louis	Pos.	Illinois
McGowan	L.E.	Bailey
Axtell	L.T.	O'Neill
Tierney	L.G.	Jensen
Muellerleile(C)	C.	May
Pezolt	R. G.	Nauspickel
Rockrath	R.T.	Kennedy
Kennedy	R. E.	Marriner
Pike	Q. B.	Walser
La Presta	L. H.	Evans
McCoole	L.H.	Charle
Rapp	F.B.	Straw

Referee—Gbee (Dartmouth); Umpires — Macks (Wisconsin); Field Judge—Kearns (Depaul); Linesman—Hogan (N. Illinois Normal).

NOTRE DAME LEADS INDIANA, ELEVEN, 12 TO 0

	1Q.	2Q.	3Q.	4Q.	T.
Notre Dame	0	6	6		
Indiana	0	0	0		

The Lineups

INDIANA.	Pos.	NOTRE DAME.
Lyons	L. E.	Host
Kucher	L. T.	Fulmer
Kyle (C)	L. G.	Harriss
Sosnauis	C.	Yarr (C.)
Zeller	R. G.	Hoffman
Kelm	R. T.	Kurth
Dicker	R. E.	Mahoney
Y. Dauer	Q. B.	Sheiwich
Opasik	L. H.	Schwartz
Baer	R. H.	Sheketski
Jones	F. B.	Banas

Referee, Magidson (Michigan); umpire, Haines (Yale); field judge, Hackett (West Point); head linesman, Graves (Illinois).

By the Associated Press.

BLOOMINGTON, Ind., Oct. 3.—One sparkling touchdown play, a 70-yard dash by Joe Sheeketski in the second period, enabled Notre Dame to gain a 6 to 0 lead over Indiana today in the first half of the Hoosier football battle.

Mrs. Rockne, widow of the famous coach, was a spectator.

Indiana kicked off as the Irish regulars opened the game. Marchie Schwartz, all-America halfback, had the distinction of lugging the pigskin on the first off-tackle stand. The scarlet-jerseyed Indiana linesmen were too eager on the defensive and were penalized three straight times, once 15 yards, for slugging.

The first Irish offensive bogged down against the hard-fighting Indiana defense on the latter's 24-yard mark. Jaskwich, Notre Dame quarterback, got off a poor punt, the ball rolling out on Indiana's 28-yard mark.

Fullback Jones caught his rivals napping with a quick kick and the ball rolled out on Notre Dame's 24-yard line.

Notre Dame gained 30 yards on an exchange of punts. Schwartz failed to connect with two short passes and the Indiana line refused to yield on its 45-yard line. Jaskwich punted out on the rival 15-yard stripe. The Irish were up against a big, rugged array and making very little early headway.

Indiana got a "break" when Jaskwich fumbled a high punt by Jones, and the ball was recovered by Joe Zeller, Indiana guard, on Notre Dame's 37-yard line.

Notre Dame stopped the first Indiana threat, forcing Jones to punt over the goal line. Schwartz ripped

Continued on Page 3, Column 1.

Wabash September Freight Handling.

The Wabash Railway Co. announced handled 61,240 carloads of revenue freight in September, 1931, as compared with 78,851 in September last year.

MACK SAYS HALLAHAN THOROUGHLY DESERVED HIS VICTORY

SAYS ATHLETICS HAVE NO ALIBI: JUST COULDN'T HIT IN PINCHES

By Connie Mack
Manager, Philadelphia Athletics.

The Athletics have no alibi for losing the second game of the world series for we were powerless before southpaw Hallahan.

We had chances to win both in the fifth and ninth innings but in no case did Hallahan allow us the needed hit. In the fifth inning we had the bases full and only one out.

Earnshaw was at bat and he has hit repeatedly in pinches during the pennant season but he banged into a double play.

It looked as if we might win in the ninth when we again loaded the bases. We got quite a break in this inning for with two runners on base, Catcher Wilson dropped the third strike on pinchhitter Jim Moore and filled the bases.

Collins Is Awake.

In this situation Eddie Collins, our captain, displayed great head work for he charged like a madcap to the plate and yelled to Moore to run to first. Moore did not know that the third strike had been muffed and he was turning to our bench thinking the game had ended, when Collins told him to go to first.

That filled the bases and a single from Bishop would have tied the score or a long hit would have won the game. Bishop is a mighty safe man in such situation, but this time he was retired when Jim Bottomley crashed into the box seats in right and caught his foul.

I have no excuses to make. We could marshal only three singles off Hallahan and when you hit that badly, you are going to lose. Hallahan had a zippy fast pitch and mowed down our hitters as they came up.

He was a trifle wild and issued seven passes, but we could never hit him with men on bases. You must give him credit for pitching a whale of a game.

Pepper Martin was the lad who did the hitting and base running to beat us. He scored both of the St. Louis runs and each time had to make a steal to get to the plate.

Pepper doubled in the second inning with one down and hijacked third. Cochrane's throw was swift, but wide, and Dykes had no chance to tag his man. Then a long fly by Jimmy Wilson put him over the plate.

Enough to Win.

That one run was enough to win as it turned out; but Pepper was there with another marker in the seventh. He opened the Cards' half with a single and stole second. An infield out put him on third and he scored on Gelbert's tap to Earnshaw, who made a great play at the plate, but Martin scored when he made a Cobb-like hook slide. Martin certainly played the game up to the hilt and without his batting and base running efforts, the Cards could not have won.

This might have been called a squeeze play, but I should not call it that. Martin did not run for home until Gelbert had bunted to a spot that made it safe for him to score.

I also want to call attention to the fact that Cochrane slipped and was on his knees when Pepper stole third in the second inning. It would have been different, perhaps, if Mickey had not fallen, but I do not want to detract one iota from the wonderful game that Martin played. He made it possible for the Missourians to win.

My team played good ball.

Different at Home.

Gabby Street's men have never beaten us on our own field and that is a showing that makes me feel quite happy tonight.

I don't for a minute say we are out of the woods yet for we have plenty of tough battling ahead, but we are as good as St. Louis and have three games to play in Philadelphia.

The Athletics hit at home and I will be greatly surprised if we don't show some real hitting on our return to Shibe Park.

(Copyright, 1931.)

Haskell Upsets Jayhawkers, 6-0

LAWRENCE, Kan., Oct. 3.—The high-flying Kansas Jayhawkers, champions of the Big Six, were subjugated by a light, fleet band of Haskell Indians here last night in the most startling upset thus far in the young 1931 football season.

Rated at overwhelming odds to defeat the Redskins, the Jayhawkers turned on their power attack but found it wanting and lost, 6 to 0, before a crowd of 11,000.

Capt. Louis "Little Rabbit" Weller, fleet Haskell backfield ace, sidestepped his usual task of ball carrying to direct Walter Johnson, Indian fullback, to the touchdown that defeated Kansas and squared up the 33 to 7 drubbing the Indians took from K. U. last year.

Waybright Takes Lloyd's Place.

John Waybright is the lightest and fastest of the Navy fullbacks. He weighs only 170, but is said to be the fastest man in Navy football since the days of Whitey Lloyd.

Stole the Show

JOHN "PEPPER" MARTIN.

Drury Ties Tarkio.

HAMBURG, Ia., Oct. 3.—Drury College of Springfield, Mo., and Tarkio College of Tarkio, Mo., played to a scoreless tie here last night. Although the Tarkio eleven outplayed Drury in every department of the game it was unable to push the ball over the line.

BEARS WILL BE OUTWEIGHED IN GAME, TONIGHT

Washington University, winner in its first football game of the season against William Jewell by the margin of a single touchdown last Saturday, will make its second appearance of the season tonight, when Illinois College will be the opponent on Francis Field. The game starts at 8 o'clock.

The Bears will be outweighed eight pounds a man in the game with the Jacksonville, Ill. eleven. Last year, Washington romped over the visitors, 41 to 0.

PROBABLE LINEUP

Illinois College.	Pos.	Washington U.
Noll (165)	L. E.	Landwirth (193)
Steen (201)	L. T.	Wheeler (190)
Pearce (174)	L. G.	Vandover (193)
Rammelkamp (182)	C.	Steinecker (200)
Mecker (185)	R. G.	Erspamer (162)
Marbry (175)	R. T.	Clark (190)
Rez Colin (210)	R. E.	Schoenthaler (168)
Pacotti (175)	Q. B.	Cochran (152)
Bud Colin (168)	L. H.	H. Miller (165)
Geode (185)	R. H.	Weingart (162)
Miller (180)	F. B.	D. Miller (175)

Illinois College line average, 185; backfield average, 177; team average, 182. Washington University line average, 190; backfield average, 164; team average, 174. Young (Illinois Wesleyan), referee; Eleison (W. and J.), umpire; Mills (Missouri), head linesman; Faurot (Missouri), field judge.

Hallahan and Martin Beat Mackmen and Tie Series

Continued From Page One.

with Hallahan in yesterday's thrilling triumph over the Athletics. The score was to 2 to 0 and the southpaw's shutout victory will go down in baseball history as one of the most exciting struggles ever played.

Hallahan was wild, but he was a master when he could find the strike zone and the devastating bats of the Athletics, one of the great teams of history, could fashion only three hits, all singles, off his delivery. Bill gave seven bases on balls, creating one critical situation after another. But he atoned in large measure for his wildness by striking out eight batters, two of them in the ninth inning.

Wilson's Brain Storm Fails to Shake Bill.

Bill showed his courage, his ability to meet adversity with a smile, and also with a sizzling fast ball and a baffling curve. Yes, Bill was in trouble many times; but even a faux pas by Jimmy Wilson, which filled the bases in the ninth inning and gave the Athletics one more chance after the game should have been ended, failed to impair his poise or effectiveness.

It was well for Wilson's peace of mind that Hallahan went on to victory. Jimmy would be facing a miserable winter if his blunder had cost Hallahan and the Cardinals a well-earned victory.

Two Athletics were on base and two were out in the ninth inning. Foxx opened the inning with a walk, Miller fled to Hafey, Dykes drew a pass and Williams took a called third strike. Connie Mack sent in Jimmy Moore, a right-handed batter, to hit for Earnshaw. Moore had bombarded the fences in batting practice before the game and he was a threat up there at the plate, with two men on base. But Hallahan was bearing down. He needed just one more out to end the game and he was giving Moore everything he had.

The Ball Hits the Dirt.

Moore swung at a third strike and Wilson caught the ball on the bounce. It was a low pitch, hitting the dirt near the plate, but Wilson caught it clean. Moore started half-heartedly for first base, stopped after a few paces and started for the dugout. He thought the game was over.

But Jimmy Foxx, the runner on second base, was dashing for third and Wilson, sudden victim of a brain storm, threw to Flowers to stop Foxx and failed.

The Cardinals thought the game was over and were leaving the field. So did most of the Athletics. But not Eddie Collins. That veteran of many a baseball war, coaching at third base, noted that Wilson had caught the ball on the bounce and he raced toward the plate, ordering Moore to run to first base, then shouting a protest to Umpire Dick Nallin that the ball had been trapped, caught on a pickup, and that therefore Moore who now had reached first was safe.

Nallin was awake to the situation. If he had thought Wilson had caught the strike fairly he would have been moving toward the exit, for the game would have been over. But he was standing his ground and he upheld Coach Collins' contention.

Cardinal Protests Mild.

Catcher Wilson protested and there was a mild kick from the Cardinal team. But it had to be mild. Wilson had "booted one" and there was nothing to do about it, except return to the field and retire another batter, with the bases filled and therefore two men in scoring position.

It was a bitter pill for Wild Bill Hallahan to swallow. He was meandering toward the clubhouse. He thought his game was over and won, and he could have been excused if the break had disturbed his equilibrium. But Bill has had his share of bad luck in baseball. He battled against lack of control for years, shuttled back and forth between major and minor leagues. One more bad break didn't matter. He'd just go back to work.

And it was then that Jim Bottomley entered the picture and ended the game with one of the most spectacular catches ever seen on a world series diamond.

Max Bishop, eager for a hit that would tie the score and perhaps give the Athletics the upper hand, hit a pop foul toward the right-field corner, between the sections of field boxes. It appeared that the ball would fall among the spectators. Certainly Bottomley didn't seem to have a ghost of a chance to overtake the ball. But Jim, not discouraged by his frequent failure at bat in pinches, didn't concede the ball as out of reach. He gauged the drive with a fleeting glance and sprinted for the corner of the park. Just when it appeared that he couldn't possibly reach it, he made one final desperate lunge. The ball settled into his glove and it stayed there, as Jim crashed into the field box railing, knocking over several customers, who had congregated near the exit, ready for a quick departure.

Half a dozen Cardinals were upon Bottomley a moment after he made the catch. They pummeled him and pounded him on the back and towseled his hair and would have carried him off the field in triumph, college style, if Jim hadn't brushed them aside.

"Old Jim ain't done nothing yet," he protested. "Go get Hallahan. He's the fair-haired boy in this ball game. And when you get him, go get Pepper Martin. I ain't done nothing."

Martin was a heroic, dashing figure in the victory. The "Wild Horse of the Osage," who threatens to go though with his avowed ambition to "steal the show," was a whole team in himself on the attack.

Pepper doubled to left in the second inning, taking the extra base on a momentary and excusable fumble by Al Simmons. Then he stole third and scored the first run of the contest after Wilson's long fly to Haas.

Then in the seventh inning Pepper singled to left for his fifth hit of the series and on the next pitch stole second. Wilson's infield out, a grounder to Bishop, advanced Martin to third and then Manager Street, mindful of Martin's speed and daring, signaled for the squeeze play.

Gelbert bunted toward the first base side of the diamond and Martin dashed for home. Earnshaw, expecting the strategy, was on the ball quickly and tossed to Cochrane, who had the plate well blocked. But Martin catapulted himself toward the plate and scraped a corner of it with a flashing foot, before Cochrane could tag him.

Hallahan's worst innings, prior to the thrilling ninth, were the fifth and seventh. Foxx drew a pass to start the fifth and Bing Miller singled to right. Dykes sacrificed, putting the two runners in scoring position.

There was a conference on the mound, with Williams at bat and the decision was to give the batter nothing good. He declined to offer at any bad ones and walked on four pitched balls, filling the bases.

Earnshaw was the next batter and he made the strategy good by hitting into a double play, started by Frisch, with Gelbert as middle man.

Foxx also was the first batter in the seventh and he singled sharply to center. Miller forced Foxx at second and Dykes fouled to Bottomley, but Williams drew a pass and then a passed ball moved Miller to third. It was getting late in the game and many persons expected Connie Mack to send in a pinch hitter, but he permitted Earnshaw to bat and the pitcher struck out to end the inning.

Shade Wins From Jeby.

NEW YORK, Oct. 3.—Dave Shade, veteran California middleweight, scored a 12-round victory over Ben Jeby, youthful New Yorker, before 5000 fans at Madison Square Garden last night

La Presta Runs 70 Yards For a Billiken Touchdown

Continued From Page One.

tive yards. Schalk failed to gain. Schalk tried the center of the line and after some measurement Illinois was given a first down. The next Illinois play failed to gain. On a triple pass Cook fumbled ball once but picked it up and ran 30 yards for a touchdown.

Cook then tried for the extra point but the ball went wide.

Score: St. Louis 6, Illinois. 6.

Cook kicked to Salinsky, who ran back to his own 24-yard line. Schumacker tried the right side of the Illinois line, but gained only a yard. Stephan failed at the line. An end run from punt formation lost four yards. Pike then kicked out of bounds. It was a poor kick and gave Illinois the ball on St. Louis' 26-yard line.

Illinois tok time out. Shultz replaced Schalk and gained two yards through center. A double pass, on which Berry carried the ball, failed to gain and Illinois was penalized 15 yards for unnecessary roughness.

Cook Catches Pass.

Cook caught a forward pass from Horsley for a 15-yard gain. Horsley tried another pass with St. Louis offside. It was third down, four to go on St. Louis' 20-yard line. Cook on a double pass made it first down for Illinois on St. Louis' 14-yard line. St. Louis took time out.

Berry gained three yards through center and Shultz gained three more. O'Brien went in for Axtell for St. Louis. On another triple pass Berry cleared the left flank of the St. Louis line for 10 yards and a touchdown. Cook made good on the place kick for the extra point.

Score: Illinois 13, St. Louis 6.

Illinois kicked to Stephan, who ran back to his own 30-yard line. Salinsky was stopped at the line. Stephan threw a pretty pass to Schumacher for a 15-yard gain for a first down. Illinois took time out. Illinois was penalized for extra time out. Salinsky then went through the line for 5 yards. Schumacher gained 2 yards on a spinner. Stephan picked up another yard.

Stephan Fumbles.

Stephan fumbled the ball. It was recovered by Illinois on Illinois' 36-yard line. Shultz went through the line for 9 yards and first down. Two plays gave Illinois 7 yards. Shultz then gained 5 yards through center. The half ended with Illinois in possession of the ball on St. Louis' 30-yard line, with the score: Illinois 13. St. Louis 6.

THIRD QUARTER.

Illinois kicked over the line for a touchdown, the Billikens taking the ball on their 20-yard line. Salinsky's plunge was good for a yard. La Presta lost three yards on an end play. Stephan kicked to Illinois' 42-yardq line. Dave Cook on a double pass picked up five yards. Another double pass was solved by St. Louis. Horsley thgrew a pass to Dave Cook which was good for six yards and the first down. Cook's next gain was only a yard, a forward pass failed. On the next play Horsley was thgrown without a gain.

Schultz then kickedq to Pike, who made a fair catch on his own 15-yard line. Salinsky fumbled on spinner, but St. Louis recovered Pike falling on the boll. Frink broke through and spilled La Presta for a five-yard loss. Stephan then kicked to mid-field, but the ball was called back and Illinois was penalized five yards for offside.

Stephans' second kick went out of bounds exactly at midfield. A double pass gave Illinois five yards with Horsley carrying the ball. Schultz made it first down by a plunge through the line. The next Illinois play was stopped by a yard, Bockrath making th etackle.

Cook Thrown for a Loss.

Cook was smeared for a loss on an attempt at right end. A fine forward pass, Horsley to Frink, put the ball on St. Louis' 24-yard lile. St. Louis took time out. A 15-yard gain by Illinois was erased and Illinois was penalized 15 yards for leglocking, technical molding.

Dave Cook Scores Again.

Horsley threw a 20-yard forward pass to Berry which put the ball on St. Louis 12-yard line. Stephan was hurt in making the tackle on the play and McCoole replaced him. Cook then went around the right side of St. Louis line for the needed 12 yards and a touchdown. Thompson took Pike's place at quarter for St. Louis. Cook plunged over for the extra point.

Score: Illinois 20, St. Louis 6.

Illinois kicked to Rapp, who ran back to his own 25-yard line. Rapp then gained a yard through the line. McCoole got away for 10 yards around Illinois' left end and a first down. Rapp's plunge was good for four yards. McCoole passed to Thompson for another first down. La Presta got away for a gain of 25 yards but St. Louis was offside and the ball came back. La Presta then circled the right end for 15 yards and a third straight first down.

A forward pass by McCoole was incomplete. La Presta kicked out of bounds on Illinois 19-yard line. Donahue replaced Rapp at full back for St. Louis. Illinois returned St. Louis' kick to St. Louis' 35-yard line as the quarter ended with the score: Illinois 20; St. Louis 6.

Illinois immediately punted. Two St. Louis plays failed to gain, and fumble by Feldman who had replaced Thompson gave Illinois the ball on St. Louis 25-yard line. It took Illinois just two plays for a first down to put the ball on St. Louis 15-yard line. St. Louis held Illinois on the next play. Then next play held on St. Louis 5-yard line where St. Louis took the ball away from Illinois. The Billikens kicked to Walser on St. Louis 36-yard line, but Illinois was penalized 5 yards for off side. On the next play Schumaecher was thrown back to his 6-yard line.

Donahue then kicked to Walser who was thrown hard on Illinois' 45-yard line. Cook picked up two yards on a reverse play. Pilott replaced Bockrath. Illinois was penalized 5 yards for offside. Walser passed to Cook for a 25-yard gain. Cook making the last 10 yards after he had apparently been down twice.

There was no further scoring.

From Same Town.

Hewitt, Grenda, Linehan, Matal and Cadogan of the Columbia squad are from the same town, Lawrence, Mass.

WORLD SERIES in PHILADELPHIA it's
The Warwick
HOTEL and RESTAURANT
Locust at 17th St. Rittenhouse Square
Philadelphia's Smartest Hotel
CENTRALLY LOCATED
Attractive Suites and Single Rooms
Continental Cuisine—a la carte and table d'hote
ATTRACTIVELY PRICED

FAIRMOUNT PARK
8 Running Races Daily
RAIN OR SHINE
First Race 2 P. M.
Tuesdays, Fridays, Ladies' Day

Grove's Finger Is Sore, but He Says He'll Pitch Monday

By the Associated Press.

ABOARD THE ATHLETICS SPECIAL TRAIN EN ROUTE FOR PHILADELPHIA, Oct. 3.—The possibility arose today that the St. Louis Cardinals have seen the last of Lefty Grove, left-handed ace of the world champion Athletics, as a starting pitcher in the 1931 world series, thus improving immeasurably the prospects of a National League triumph for the first time in five years.

Grove, winning the first game from the Cardinals in St. Louis, rubbed a blister on the index finger of his hurling hand and today the flesh was pink and raw. Just such an injury was suffered by Wild Bill Hallahan, who shut out the A's, 2 to 0, to even the series for the National League champions yesterday, after he had pinned his first shutout on the Athletics in the world series of last fall.

Although the players, particularly other pitchers with the team, believe that Grove will be held out for relief duty the remainder of the series, the big lefty thinks the finger will be all right.

"Aw," he said, today as he marched the train aisles, showing the hurt on all sides, "It'll be all right. I can pitch the opening game in Philadelphia Monday easy."

MUNICIPAL SOCCER LEAGUE SEASON WILL START ON OCT. 25

Thirty-three soccer teams attended the first meeting of the Municipal Soccer League last night at the Sherman Park Community Center. Thirteen of those were newcomers, the others being in the circuit last year.

"Toddy" Kamp was in charge of the meeting, and announced the opening date for Sunday, Oct. 25. Applications, he said, may be submitted after Oct. 7, and entries will close on Oct. 13. All new teams must make their application in person, not by mail.

The next meeting of the league will probably be held Oct. 19.

Play for 34th Time.

This year's game between Pitt and Penn State, Oct. 31, is the 34th between those institutions.

SPORT SALAD

by L. C. Davis

Cornelius McGillicuddy.

THERE was an old fellow named Mack,
Perched on a White Elephant's back;
With his ankus in hand,
And a smile that was bland,
The old mahout would lead the attack.

For a number of years he was sunk
Way down in the nethermost bunk;
But at last he arose
With his flag winning clothes
Packed away in the elephant's trunk.

After bidding the cellar adieu,
Three times in a row he came through;
While, on winning he's bent,
He's a scholar, a gent,
And a good judge of ivory, too!

The Battle of Ivory.

After 16 lean years Connie took the rubber band off the old bankroll and went into the open ivory market instead of raising his own. Of course Connie had to pay through the nose, but the Elephant has a long snout and brought forth ivory in paying quantities.

And if anybody thinks the wily old mahout is going to disband another herd of White Elephants let him try and buy one. Once bitten twice shy as the feller says.

Connie may send one of the older "bulls" to the sticks once in a while when he becomes too old to keep up with the parade, but he'll hold on to the star performers as long as they are able to do their stuff under the big top.

WRESTLING RESULTS

By the Associated Press.

PHILADELPHIA.—Rudy Dusek, Omaha, threw Sandor Szabo, Hunsary, 57:53; Toots Mondi, Colorado, threw Gene Bruce, Scandiovia, 18:36; Gino Garibaldi, Italy, drew with Paul Jones, Houston, Tex.; Earl McCready, Oklahoma, threw Richard Stahl, Germany, 4:16.

OTTAWA.—Henry Deglane, 220, Montreal, defeated Frank Altman, 236, Pittsburg, in straight falls, 20:10 and 10:00.

SAN JOSE, Cal.—Ted Cox, 215, Stockton, Cal., defeated Frank Schroll, 185, Omaha, in straight falls, 28:00 and 1:00.

MISS ORCUTT WINS CANADIAN GOLF CROWN

By the Associated Press.

TORONTO, Oct. 3.—Maureen Orcutt of Englewood, N. J., today won the Canadian women's golf championship for the second year in succession, defeating Margery Kirkham of Montreal, Canadian closed title holder, 6 and 4, in the 36-hole final round.

The cards:

Out—				
Par	453	353	454	—38
Miss Kirkham	444	353	454	—36
Miss Orcutt	454	453	554	—39
In—				
Par	453	353	354	—39-38—77
Miss Kirkham	545	456	445	—42-36—78
Miss Orcutt	444	454	353	—38-39—77

AFTERNOON ROUND.

Out—				
Miss Kirkham	446	444	554	—40
Miss Orcutt	444	354	454	—37
In:				
Miss Kirkham, 6 5 5 5 6.				
Mis Orcutt, 3 5 4 5 5.				

NORTH DAKOTA ELEVEN ROUTS DE PAUL, 41—7

By the Associated Press.

GRAND FORKS, N. D., Oct. 3.—The strong University of North Dakota gridiron team trampled De Paul University of Chicago, 41 to 7, here, last night.

De Paul's lone counter came in the opening moments of the fourth quarter, when Babcock. North Dakota safety man, fumbled a punt on his own 25-yard line and De Paul recovered to put Coach Anderson's team in scoring position for the first time during the game. A pass, Ed O'Brien to Condon, put the ball over after two tries at the line gained one yard. Jablonski place kicked for the extra point.

ICE SKATING
For healthful recreation and wholesome pleasure.
THE WINTER GARDEN
De Baliviere Near Delmar

ONLY 3 MORE DAYS
FALL FESTIVAL
OF BIG MONEY SAVINGS BARGAINS

BATTERY SPECIAL
Sentinel type, 13-plate Firestone Battery; balanced plates, sturdy, strong connectors, posts and covers.
$5.95 With Your Old Battery
FREE And we will clean and adjust the points of your spark plug and set the charging rate of your generator. No charge during these four days.

Brake Adjustment SPECIAL
1. Your Brakes Adjusted AND
2. Chassis Completely Lubricated
3. Battery Accurately Tested.
4. Headlights Tested.
5. Tires Inspected and Inflated.
6. And you receive FREE this useful miniature auto battery cigarette case.

All for $2.95

Electrical Special
Your old Ignition Cable replaced with the new Packard Cable at a discount of 20% during this celebration. Take advantage of this unusual allowance and avoid short circuits during rainy weather.

Specialized Car Washing
With every wash job purchased we will give you a rain check good for a FREE wash if your car is rained on within 24 hours. And we will wash your car with EVER-GLAZE. No extra charge.

Cash in on the Most Outstanding Values in Automobile Service and Merchandise

FREE
A Coupon Giving You Your Choice of the Following—Good Any Time Within 60 Days.
1—A Firestone Specialized Car Wash Job. or
2—A Firestone Specialized Lubrication Job. or
3—A Firestone Brake Adjustment. or
4—A Battery Charge.
With the Purchase of $1 or More

Look over these Firestone Fall Festival Bargains. Note the exceptional values in service and merchandise. Drive in . . . fill up your gas tank . . . change your oil . . . or buy a special.

Firestone High Speed Type
On which during our Festival we are giving unusual allowance for your old tires when traded in on a new set of Firestone Supremes, High Speed Heavy Duties, and High Speeds. In addition to this liberal allowance with each set we will give one of our Famous Firestone Registered Key Containers.

Firestone Oldfield Type
Six plies under the tread—long, safe mileage. Come in—compare sections—and see for yourself the extra values.

Size	Each	Per Pair
4.40-21 (29x4.40)	$4.98	$ 9.60
4.50-20 (29x4.50)	5.60	10.90
4.50-21 (30x4.50)	5.69	11.10
4.75-19 (28x4.75)	6.65	12.90
5.00-20 (30x5.00)	7.10	13.80
5.25-18 (28x5.25)	7.90	15.30

Other Sizes Priced Proportionately Low.
FREE With every set of Oldfield Tires and Tubes sold during the celebration we are giving a beautiful Firestone Tire Cover.

CHANGE YOUR OIL
and get this attractive Ash Tray Free

During our Festival Celebration only every customer ordering an oil change here will receive the Firestone Ash Tray — a miniature model of a fine tire. Good looking. Convenient. Come, get yours.

Service Special
Here Is One of Many Combination Specials
Completely Lubricate Chassis.
Thoroughly Wash Car.
Vacuum Clean Upholstery.
Test Brakes Sciertifically.
Test Battery Accurately.
Inspect and Inflate All Tires.
ALL FOR $2.45

Specialized Wheel Alignment
A discount of 20% will be allowed on all axle corrections during this celebration.

Firestone Service Stores Inc.
DELMAR AND HAMILTON
For 24 Hour Service — Phone CAbany 5100

ADDITIONAL SPORT NEWS

CTORY

SS ORCUTT INS CANADIAN GOLF CROWN

e Associated Press.

ORONTO, Oct. 3.—Maureen Or- of Englewood, N. J., today won Canadian women's golf cham- ship for the second year session, defeating Margery kham of Montreal, Canadian ed title holder, 6 and 4, in the hole final round.

e cards:

ut—				
Kirkham	455	353	454	—38
Orcutt	444	353	454	—36
Orcutt	451	453	354	—39
	455	353	354	—39-38—77
Kirkham	545	456	445	—42-36—78
Orcutt	444	454	355	—38-39—77

AFTERNOON ROUND.

t—				
Kirkham	446	444	534	—10
Orcutt	444	354	454	—37

s Kirkham, 6 5 5 5 6.
s Orcutt, 3 5 4 3 5.

RTH DAKOTA ELEVEN ROUTS DE PAUL, 41—7

he Associated Press

RAND FORKS, N. D., Oct. 3.— strong University of North kota gridiron team trampled De ul University of Chicago, 41 to here, last night.

De Paul's lone counter came in opening moments of the rth quarter, when Babcock. rth Dakota safety man, fumbled punt on his own 25-yard line d De Paul recovered to put ach Anderson's team in scoring sition for the first time during e game. A pass, Ed O'Brien to ndon, put the ball over after o tries at the line gained one rd. Jablonski place kicked for e extra point.

ICE SKATING

For healthful recreation and wholesome pleasure.

THE WINTER GARDEN

De Baliviere Near Delmar

YS VAL INS

CHANGE YOUR OIL

and get this attractive

Ash Tray Free

During our Festival Celebration only every customer ordering an oil change here will receive the Firestone miniature model of a fine tire. Good looking. Convenient. Come, get yours.

Service Special

Here Is One of Many Combination Specials

Completely Lubricate Chassis.
Thoroughly Wash Car.
Vacuum Clean Upholstery.
Test Brakes Scientifically.
Test Battery Accurately.
Inspect and Inflate All Tires.

ALL FOR $2.45

Specialized Wheel Alignment

A discount of 20% will be allowed on all axle corrections during this celebration.

Stores Inc.
TON
hone CAbany 5100

OGLETHORPE LOSES TO DUQUESNE ELEVEN, 6—0

PITTSBURG, Oct. 3.—A hard-earned touchdown in the second quarter gave Duquesne University a 6—0 victory in a slow game here last night over an unexpectedly strong football team from Oglethorpe, Ga. Oglethorpe finally got its machine going in the fourth period and was in a fair way to score when stopped on the Duke four-yard line, with two minutes to go. Fewer than 5000 persons saw the game.

UNIVERSITY CITY AND ST. CHARLES WIN GAMES IN COUNTY LEAGUE

University City and St. Charles became tied for the lead in the County High School League football race yesterday as University City smothered Clayton 27 to 0 at University City and St. Charles won from Wellston, 13 to 0 at Wellston. The two games were the only ones played yesterday of the league variety.

In inter-league battles, Soldan defeated St. Louis University High, 15 to 6, at the Public Schools Stadium, Maplewood humbled Christian Brothers' College, 33 to 0 at Maplewood and Normandy defeated Beaumont, 13 to 0 at Normandy. Chaminade won an inter-city game from Perryville, 13 to 0, on the Chaminade field.

Two schools in the Southwestern Illinois High School conference tuned up for the league's opening next week. Belleville subdued Carlyle, 25 to 0, and Edwardsville defeated Mount Olive, 21 to 0. They were home games for Belleville and Edwardsville.

University City's easy victory came as a surprise, because Coach Clarence A. "Stub" Muhl's charges had dropped a 3 to 0 decision to Wood River in its first game, while Clayton held Chaminade to a 7-to-0 score in its initial start. University City scored in every period except the second, the score at the half being 6 to 0. Two touchdowns were counted in the third and one in the fourth quarter.

St. Charles did not score until the second period in its battle with Wellston. The other touchdown of the game came in after the start of the second half, but the try for the extra point was missed, making the final count 13 to 0. The defeat gave Wellston an even break in its two league games, as Coach Millard Halter's eleven had won from Ritenour.

Soldan Has Good Team.

Soldan appears set for a good year in the city high school race, judging by its preseason record. The West Enders' victory yesterday over St. Louis University High was the second over Preparatory League opponents. McBride lost to Soldan, 12 to 0. The junior Billikens assumed a 6-to-0 lead at the end of the first quarter, but Soldan managed to tie before the half. The West Enders added a safety in the third period and its final touchdown in the last quarter for their total of 15.

Normandy used passes to defeat Beaumont, since the touchdowns in the first and third periods were produced by passes. Rogers passed to Badock for 35 yards in the opening session and O'Neil was on the receiving end of another of Rogers' throws after the start of the second half.

NOTRE DAME ELEVEN PLAYS INDIANA TEAM BEFORE 20,000 FANS

Continued From Page One.

off eight yards, but fumbled on his next plunge and the ball was recovered by Beeson, Indiana center, on Notre Dame's 30-yard line. Quarterback Dauer tried a place kick from 38-yard line, missing by a narrow margin.

Just before the period ended, Schwartz's punt was grabbed by Dauer and returned 24 yards to Notre Dame's 38-yard stripe. Score: Notre Dame 0, Indiana 0.

Notre Dame took the ball on downs at the outset of th esecond period. Joe Skeeketski, half back, snook loose on the first off tackle play and raced 0 yards for a touchdown. Banas missed the try for extra point. 7Score: Notre Dame, 6; Indiana, 0.

Indiana put in it fast pony backfield, featuring a scrimmage star, Saluski, and ripped off a pair of first downs before Edmonds, sub fullback, drilled a long puit over the Notre Dame goal line. The Irish were functioning better under a new quarterback, Emmett Murphy. The heat caused a flock of substitutions.

Mike Koken, a fast stepping back in Schwartz's post, dashed 44 yards to Indiana's 28-yard line before being tackle don the side line by Saluski. Ray Brancheau, another sub halfback, had a touchdown it sight ona pass from Murphy but let the ball slip through his fingers on Indiana's 8-yard line. Indiana forced a put and drove the Irish back to their own 13-yard line with a 70-yard punt.

The half ended shortly after Murphy intercepted a long Indiana pass and worked his way back to the Notre Dame 38-yard line. Score: Notre Dame, 6; Iidiana, 0.

WRAY'S Column

The Error Column.

THERE is an error column in every person's box score. And, if you want to commit lese majeste, you may say that even the old masters can boot one, now and then.

If there is any man in baseball before whom we bow low and still feel we have not done enough homage, it is one Cornelius McGillicuddy, the Mahout of the White Elephants. But, sitting a long way off from the dugout where the firing is hot and quick decision saves many a hopeless cause, it sems to us that the Old Master, Connie Mack, may have booted one in the second game of the series.

Consider the situation:

It is the fifth inning. The score is 1 to 0 for the Cardinals. Hallahan has not allowed the Mackmen one hit in four innings. Four Elephants have whiffed. There is every reason to believe that Hallahan is the same mystery to the Athletics that he was when he shut them out in the world series of the year before. Foxx, first up, walked. Miller singled to right for the first hit off Hallahan. Dykes advanced them with a sacrifice and then Wild Bill walked the next man deliberately. He advertised the fact that he was expecting the next batter to hit into a double play. And the batter up was Earnshaw, the pitcher.

Boy, what would you have done, in Mack's place?

Well, we'll guess for you. You might have figured this way: A long fly will tie the score. A single will score two men and put us ahead. A real smash over the fence will give us the game. We may not get another chance like this again, with Hallahan going strong. There's only one out. If Earnshaw, the pitcher, hits, we know what to expect—nothing, or worse. So we'll yank Earnshaw and send in a long-fly hitter. Plenty of first-class pitchers on the bench.

But Connie saw it differently. He let Earnshaw hit. He did, and how! A double play followed, ending the only real chance of the game.

It's all in a lifetime. Today we guess them wrong and tomorrow we guess them worse.

* * *

Guessing the Pitchers.

YOU can make your own choice, of course, as to the lads who will be sent to the firing line on next Monday. But if you leave it to us, Connie and Gabby, we will have Grove and Grimes going at it again.

Perhaps the selections will be different when the Old Masters begin to master-mind. Perhaps, as the Cardinals believe, they have met Grove and he has shrunk in stature so that he is no longer a menace. Perhaps. Our thought is that the Cardinals have seen the worst Grove they will ever face. Next time will be the moment when they need all of their artillery, plus a level-headed fighting man out there on the mound.

Grimes is that. One of the greatest fighters in the game is Burleigh of the Spitball. Everything he has goes on every ball, plus all the intelligence that has been sharpened through a long major league career. Let him start and pitch four innings—five. If he feels himself weakening he'll be the first to admit it to Street. And then, in with Sylvester Johnson. There's the best efficiency pitcher the Cardinals own. The combination ought to make a fine nine-inning ensemble, if only the right moment to make the substitution can be sensed.

Grimes and Johnson together, teamed right, might beat even a rejuvenated Grove. And perhaps that's the way it will work out. We at least expect to see Grove and Grimes start Monday's game, even though the Mack supporters are figuring Connie Mack will take a chance with Walberg, Hoyt or Mahaffey.

May Lose Weinstock.

It is doubtful if Ed Weinstock, veteran guard, will be able to play with Columbia this fall. An ankle was fractured the first week of practice.

Fairmount Selections

By the Louisville Times.

1—Magna Mater, Nation, Atcines.
2—Captain J. S., Bar Sinister, Matthew.
3—Geigium, Peter, Draha.
4—Derby T., Princess Black, Eye White.
5—NICHELSON, Bill Orange, Merry Windsor.
6—Parties, Abstain, Argon.
7—Perfect Alibi, Zeta, Calwick.
8—Shonna, Phi Delta, Erin Go Bragh.

By BERT COLLYER

1—Magna Mater, Nation, Atcines.
2—Hypoluxo, Captain J. S., Bar Sinister.
3—Bear Cry, Chub, Syrell.
4—Toman, Carilina, Fortune.
5—NICHELSON, Whileaway, Bill Orange.
6—Parties, Abstain, Point Final.
7—Zeta, McYinkle, Roll 'Em Down.
8—Gormond, Privately, Tangram.

BABE RUTH STILL PICKS ATHLETICS TO WIN SERIES

By Babe Ruth

When a pitcher holds a team as helpless as Bill Hallahan held the Athletics there is not much more to the ball game. The kind of ball the Cardinals' left-hander pitched was the answer for the series being tied up and I am more than ever convinced that Gabby Street's team is going to be tough to tame this year. I am still inclined to the belief that the Athletics will win, but they are going to have a harder fight than they had a year ago.

What I can't understand is why Hallahan does not win a lot more games during the regular season. I saw him shut out the Mackmen with seven hits in the 1930 series and he was even more effective in this three-hit performance. He has pitched wonderful ball in two of the three series games I have seen him in, and I look to see him come back with another great performance before this series is over.

Hallahan Shows Gameness.

I know how George Earnshaw feels in losing a game like this one. I was a pitcher myself once and a pitcher looks at his low score games with a feeling that he got a tough break in the luck. In an ordinary game two-run pitching will win nine times out of ten. Grove won a ball game while being tagged for 12 hits, and he won it easily. Here is Earnshaw allowing half as many hits as the Cardinals got off Grove, and the best he gets is a shutout.

Hallahan was very wild, but he was able to snap out of these wild streaks quickly before any damage was done. He was in difficulty in three different innings. His gameness was tested to a high degree and one little slip in any of three innings might have opened the door for a Philadelphia victory. It was a great game to look at from a pitching standpoint, though I guess the fans are better satisfied with the game which shows a lot of hits and runs.

Make no mistake about this kid, "Pepper" Martin. Everything he does seems to stamp him as the player who cannot miss being the hero of the series. He now has five hits to his credit, as well as three steals and the series is only two days old. He has figured in three of the four runs, which the Cardinals scored in the first two games and he will be hard to stop in the coming games.

This victory will give the Cardinals renewed confidence, which must have suffered a little when they made 12 hits hits but could not win the first ball game.

Racing Entries

At Fairmount.

First Race—$600, claiming, two-year-olds, six furlongs:

Magma Mater	106	*Gnome Queen	111
Seabird	106	Aleheo	111
*General Or- mont	101	*Sunny Bob	113
Olga	103	Nation	109
*Irish Spree	119	Fiamie Rapa	100
		*Trueman	

Second Race—$600, claiming, four-year-olds and up, six furlongs:

*Lila G.	103	Goodyear	113
*Prince Georgy	113	Mile Play	113
*Eugene O'Sul- livan	110	*The Padre	108
		Trompe of Dawn	105
Cruiser	106	*Black Wreck	110
*Pessimistic	108	*Sar Sinister	110
Western Princess	110	Lemnos	113
*Bill Solgas	119	Matthew	113
Sea Ruben	113	*Winning Card	110
*Talavina	110		

Third Race—$600, claiming, three-year-olds and up, mile and one-sixteenth:

Brigham	111	Herb Ashby	114
*Hesitation	103	*Adalor Z.	100
Lady Sting	106	Mosque	109
Herrell	110	*Tiny Dak	113
*Bearery	108	Runar	103
*Chub	103	*Peter	109
*Reality	108	Simba	106
*General Keeps	98	Interior	105

Fourth Race—$600, claiming, three and four-year-olds, maidens, one mile:

*Col. Bob	104	Uncle Charlie	112
Tom Ormont	104	*Jacquelyn Coo- per	104
Vagabond Prince	108	*Carlitna	100
*Miss Matt	101	*Yeoman	109
*Fortune black	100	*Miracle Seven	106
*Fortune	103	Eye White	108
Raffer Cox	108	*Derby T.	103
Violet Crown	108		
*Namanela	104		

Fifth Race—$700, claiming, three-year-olds and up, six furlongs:

*Merry Windsor	109	*Limmast	108
*Newsirbon	115	*Lisbole	105
*Bill Orange	108	*Whileaway	113

Sixth Race—$700, claiming, three-year-olds, six furlongs:

Runaway Kid	108	Bob Up	108
Late News	112	Arzon	108
Point Final	106	Krakerjack	106
*Carus Clarus	103	*Parties	106
*Abstain	102	Patagonia	108

Seventh Race—$600, claiming, three-year-olds and up, six furlongs:

*Frank Light	113	Roll 'Em Down	113
*Bobby Basil	108	Chard	113
Angelena	110	Take Off	113
*Prince Alibi	108	Swivick	118
Stick Around	115	*King Halma	108
*Mike Brown	108	Ormongirl	110
*Fortunate Maan	110	*Favorit H	108
McTinkle	113	Zeta	110
*Bill Orange	114	Lefiore	113

Eighth Race—$600, claiming, three-year-olds and up, mile and one-sixteenth:

*Pantzam	103	Privately	113
*Wise Susan	95	Shonna	103
Day Long Hop	109	Dark Train	109
*Alma	103	*Pal Delta	106
*Erin Go Bragh	108	Gormond	109
*Shasta Rock	105	Our Man	109
Translucent	105	*Lang	101
*Skibo	104	Gertrude Reade	102

Weather clear; track fast.
*Apprentice allowance claimed.

At Latonia.

First race, $1200, claiming, two-year-olds, six furlongs:

Dazetta	105	Miss Upset	107
Tad Meimers	110	Ruffian	110
Ima Hitchone	107	Fanefit	110
Barashkova	110	Bard	113
Prince Volta	108	Jimmie Rapa	110
Prince Meran	110	Morgorandum	107
Bonnet	107	*Peggy Leh- mann	109
Ringmaster	110	Our Grief	107
*Lohi	105	Boston Hill	110
Tonnie	110		
Wood Honey	110		

Second race, $1200, claiming, three-year-olds and up, six furlongs:

*Downnour	105	*Mayes Lutz	102
Halliard	110	Cherokees Rider	107
Supreme Token	110	Clara Schmitz	107
*Town Limit	102	*Surly	102
*Jack Howe	110	Harry Hiever	110
Jaz Mint	107	Lonehan	115
Loudensaker	112	*Hamilton	110
Fair Miss	107	Tiger Prince	110
Energy	115	Broom Shot	110
Journey's End	107	*Shackelford	110

Third race, $1200, maidens, two-year-olds, fillies, six furlongs:

Ms Madam	115	Punnet	115
Sunidav	115	Phaeidale	115
Green Mist	115	Spanish Girl	115
Miss C	115	Mad Ann	115
Hasty Lureo	115	Star Parade	115
Tree Blossom	115	Rose Blossom	115
aJoretta	115	Ethelwin	115
Chero Hill	115	Dusel Ann	115
Doris Dime	115	Shiper Gray	115
Elizabeth W	115	aEmma Dear	115

aLair Hukill and Hawkins entry.

Fourth race, $1200, claiming, three-year-olds, mile and one-sixteenth:

*Kenashaw	107	Monkeyshine	110
Best o' Luck	112	*Indee Lindens	107
Sun Mesh	112	Greenwald	110
*Time Bush	104	Peter	107
*Wotan	107	*Tucke Crater	107
*Black Stock- ings	107	*Ben Blair	107
Tommy Boy	112	Dark Dawn	112

Fifth race, $1200, claiming, four-year-olds and up, mile and one-sixteenth:

Ride a Wee	112	*Nolnam	109
Sweetcenter	109	Miss Raff	111
Chatson	105	Host	111
*Shark	108	Vermicelite	110
*Grace Webre	108	Showdown	108
Gotoit	102		

Sixth race, $1200, claiming, four-year-olds and up, mile and one-eighth:

Goodman	108	Pinefellow's Dream	107
*Sande Lady	102	*Dream	108
Peter Pealey	110	Henry Healy	108
*Little Chin	108	*Lincoln Pearl	105
*Slow Thunder	104	Bunch of Lilies	108

Seventh race, $1200, claiming, three-year-olds and up, six furlongs:

Coady	117	Andromeda	114
Curlew	117	*Lamplighter	114
Double Heart	120	*Well Behaved	109

Third race, $1400, two-year-olds, six furlongs:

Bert John	110	Miss Tulsa	105
Diamond Head	108	Marmion	112
Lady Ann	102	Red Diamond	112
Prince Faithing	108	Camo Douglas	108

Fourth race, $1000, the Calf Rope, six furlongs, three-year-olds and up:

Abdel	107	Fiddler	111
Bill Web	107	Alan	104
Broad Meadows	106	aSister Mary	102
Sundot	105	Flag Bearer	109
aShasta Bryan	102		

aS. E. Davison entry.

Fifth race, $1200, claiming, three-year-olds and up, one-sixteenth:

Prince Athcling	112	Stone Martin	107
Martie Flynn	108	Finnie	105
Dodgson	111	Dr. Parrish	110
Prince Tokalon	107	Cairo	105

Sixth race, $1200, claiming, maidens, three-year-olds, mile and one-sixteenth:

Dauntless	111	Saxon Lady	100
Herkimer	103	Condescend	113
Jamison	113	Avaricious	113
Sir Johren	120	Squeaky	120
Eddie Ahearn	120	Thais	110
Lullaby II	110	Winkling	103

Third race, $1500 added, claiming, three-year-olds and up, mile and 70 yards:

Frolic	111	*Toney Princess	103
*Little Nan	100	Erin Queen	104
Night Patrol	100	Whipnercatcher	105

Fourth race, $2500 added, The Interborough Handicap, three-year-olds and up, six furlongs:

Halcyon	107	The Beasel	128
Ormesby	103	Morstone	110
		Finlet	110

Fifth race, $1000, conditions, maiden two-year-olds, five and one-half furlongs:

Her There	118	Big Blow	118
Quick One	118	Mammy Singer	118
Merrily On	118	Tom Robin	118
Old Master	118	Obilly	118
Fabius	118	Hatteras	118
Pinson	118	Forerunner	118
Westy's Queen	115	Renewed	118

Sixth race, $1000, claiming, three-year-olds and up, mile and one-sixteenth:

Tall Spin	118	**Athens	103
*The Break	106	*Ebony Prince	100
*Sun Dreamer	107	Sydka	104
Vendee	110	Verdi	115
Blue Moon	118	Chief's Challenger	107
*Rockdun	118	Galalone	112
		**Prince Toy	108

*Five pounds apprentice allowance claimed.
**Seven pounds apprentice allowance claimed.
Weather clear; track fast.

At Hawthorne

First race, $1200, maidens, 2-year-olds, six furlongs:

Volcry	112	Verda	112
*Bottled Bour- bon	110	Lapidary	115
*Old Depot	110	Prince Ammon	115
Martha D.	112	*Petite Nowes	110
Celtic Queen	112	Bonnie Brae	115
Golden Light	112	Bald Birdie	115
*Serra	110	Darter	112
Zenka	112	Booby Bird	112
Beauty Secret	112	Lofty Heights	112

Second race, $1200, three-year-olds and up, one-half mile:

Coady	117	Andromeda	114
Curlew	117	*Lamplighter	114
Double Heart	120	*Well Behaved	109

Third race, $1400, two-year-olds, six furlongs:

Bert John	110	Miss Tulsa	105
Diamond Head	108	Marmion	112
Lady Ann	102	Red Diamond	112
Prince Faithing	108	Camo Douglas	108

Fourth race, $1000, the Calf Rope, six furlongs, three-year-olds and up:

Abdel	107	Fiddler	111
Bill Web	107	Alan	104
Broad Meadows	106	aSister Mary	102
Sundot	105	Flag Bearer	109
aShasta Bryan	102		

aS. E. Davison entry.

Fifth race, $1200, claiming, three-year-olds and up, one-sixteenth:

Prince Athcling	112	Stone Martin	107
Martie Flynn	108	Finnie	105
Dodgson	111	Dr. Parrish	110
Prince Tokalon	107	Cairo	105

Sixth race, $1200, claiming, maidens, three-year-olds, mile and one-sixteenth:

Dauntless	111	Saxon Lady	100
Herkimer	103	Condescend	113
Jamison	113	Avaricious	113
Sir Johren	120	Squeaky	120
Eddie Ahearn	120	Thais	110
Lullaby II	110	Winkling	103

Seventh race, $1500, claiming, four-year-olds and up, mile and one-sixteenth:

*Pessie	108	Jack Alexander	113
Yolt Meter	105	*Deerfield	108
*Lenny	105	War Time	113
Hold On	110	Tres Hattie	113
Old Bill	110	Sour Mash	116
*Euonymous	108	*Harold Ormont	108
J. Weil	113	Tom Vernia	108
Louisville	112	Princess Edith	110
How Tis	113	Ormonhart	113

Weather clear; track fast.
*Apprentice allowance claimed.

At Latonia.

First race, $1200, claiming, two-year-olds, six furlongs:

Dazetta	105	Miss Upset	107
Tad Meimers	110	Ruffian	110
Ima Hitchone	107	Fanefit	110
Barashkova	110	Bard	113
Prince Volta	108	Jimmie Rapa	110
Prince Meran	110	Morgorandum	107
Bonnet	107	*Peggy Leh- mann	109
Ringmaster	110	Our Grief	107
*Lohi	105	Boston Hill	110
Tonnie	110		
Wood Honey	110		

Second race, $1200, claiming, three-year-olds and up, six furlongs:

*Downnour	105	*Mayes Lutz	102
Halliard	110	Cherokees Rider	107
Supreme Token	110	Clara Schmitz	107
*Town Limit	102	*Surly	102
*Jack Howe	110	Harry Hiever	110
Jaz Mint	107	Lonehan	115
Loudensaker	112	*Hamilton	110
Fair Miss	107	Tiger Prince	110
Energy	115	Broom Shot	110
Journey's End	107	*Shackelford	110

Third race, $1200, maidens, two-year-olds, fillies, six furlongs:

Ms Madam	115	Punnet	115
Sunidav	115	Phaeidale	115
Green Mist	115	Spanish Girl	115
Miss C	115	Mad Ann	115
Hasty Lureo	115	Star Parade	115
Tree Blossom	115	Rose Blossom	115
aJoretta	115	Ethelwin	115
Chero Hill	115	Dusel Ann	115
Doris Dime	115	Shiper Gray	115
Elizabeth W	115	aEmma Dear	115

aLair Hukill and Hawkins entry.

Fourth race, $1200, claiming, three-year-olds and up, mile and one-sixteenth:

*Kenashaw	107	Monkeyshine	110
Best o' Luck	112	*Indee Lindens	107
Sun Mesh	112	Greenwald	110
*Time Bush	104	Peter	107
*Wotan	107	*Tucke Crater	107
*Black Stock- ings	107	*Ben Blair	107
Tommy Boy	112	Dark Dawn	112

Fifth race, $1200, claiming, four-year-olds and up, mile and one-sixteenth:

Ride a Wee	112	*Nolnam	109
Sweetcenter	109	Miss Raff	111
Chatson	105	Host	111
*Shark	108	Vermicelite	110
*Grace Webre	108	Showdown	108
Gotoit	102		

Sixth race, $1200, claiming, four-year-olds and up, mile and one-eighth:

Goodman	108	Pinefellow's Dream	107
*Sande Lady	102	*Dream	108
Peter Pealey	110	Henry Healy	108
*Little Chin	108	*Lincoln Pearl	105
*Slow Thunder	104	Bunch of Lilies	108

Seventh race, $1200, claiming, three-year-olds and up, six furlongs:

Coady	117	Andromeda	114
Curlew	117	*Lamplighter	114
Double Heart	120	*Well Behaved	109

Third race, $1400, two-year-olds, six furlongs:

Bert John	110	Miss Tulsa	105
Diamond Head	108	Marmion	112
Lady Ann	102	Red Diamond	112
Prince Faithing	108	Camo Douglas	108

Fourth race, $1000, the Calf Rope, six furlongs, three-year-olds and up:

Abdel	107	Fiddler	111
Bill Web	107	Alan	104
Broad Meadows	106	aSister Mary	102
Sundot	105	Flag Bearer	109
aShasta Bryan	102		

aS. E. Davison entry.

Fifth race, $1200, claiming, three-year-olds and up, one-sixteenth:

Prince Athcling	112	Stone Martin	107
Martie Flynn	108	Finnie	105
Dodgson	111	Dr. Parrish	110
Prince Tokalon	107	Cairo	105

Sixth race, $1200, claiming, maidens, three-year-olds, mile and one-sixteenth:

Dauntless	111	Saxon Lady	100
Herkimer	103	Condescend	113
Jamison	113	Avaricious	113
Sir Johren	120	Squeaky	120
Eddie Ahearn	120	Thais	110
Lullaby II	110	Winkling	103

Seventh race, $1500, claiming, four-year-olds and up, mile and one-sixteenth:

*Pessie	108	Jack Alexander	113
Yolt Meter	105	*Deerfield	108
*Lenny	105	War Time	113
Hold On	110	Tres Hattie	113
Old Bill	110	Sour Mash	116
*Euonymous	108	*Harold Ormont	108
J. Weil	113	Tom Vernia	108
Louisville	112	Princess Edith	110
How Tis	113	Ormonhart	113

Weather clear; track fast.
*Apprentice allowance claimed.

Fairmount Workouts

THREE-EIGHTHS MILE.

Marabou	:38 3-5b	Argon	:38b
Kappawa	:42b	Speedy Al	:39 3-5b
Matthew	:37 3-5h	Burton	
Mollie		Agnes	:39 4-5b
Hogan	:37 3-5h	Big Trail	:37 3-5d
Pe Noli	:37 4-5h	Uncle	
Aicines	:38h	Charley	:39 2-5b

ONE-HALF MILE.

Gold Thorn	:51b	Ion	:51b
Late News	:51b	Bosky	:51 2-5b
Whileaway	:48 3-5h	Transatlan- tic	:50 2-5
Wise Maid	:54b		

Bud Charl-

FIVE EIGHTHS MILE.

Take Off	1:02 2-5d	Howard	1:06 2-5d
Nicholson	1:05b	Ouretta	1:03 2-5h
Judge Mur- phy	1:04d	Bono	1:04 4-5h
Bill Orange	1:01 3-5	Druggist	1:04 3-5h
Ricnardo	1:03 3-5h	Nevermore	1:04b
R. Product	1:04d	Send Baby	1:02d
Lemnos	1:05 4-5b	Stick Around	1:05 2-5h

THREE-FOURTHS MILE.

My Ideal	1:15d	Limmast	1:18d
Adalor T.	1:17h	Clayton	1:16 3-5d
Irish Mu- sic	1:23d	Rye White	1:19 2-5d
		Meddlesome	
		Miss	1:14d

ONE MILE.

Princess Dare 1:48 2-5b

Kassis Assists Coach.

Tom Kassis, a star lineman at Notre Dame last year, is an assistant coach at University of Colorado.

Fairmount Charts

Weather clear; track fast.

Special to the Post-Dispatch.

COLLINSVILLE, Ill., Oct. 3.—Following are the results of today's Fairmount races:

FIRST RACE—$600, claiming, two-year-olds, six furlongs; Start. good from gate; won ridden out; place, driving. Went to post, 2:04½; at post, ¼ minute. Winner, J. W. Marr Br ch Blk F. 2 Dis Donc-Clara. Trainer, J. J. Keith. Time, :23; :47 4-5; 1:14 1-5. Value to winner, $450, $100, $50.

HORSES.	WT.	PP.	ST.	¼	½	Str.	Fin.	Jockey.	Equivalent Odds to 1
Do Say	106	6	3	1½	1½	1½	1½	S. Greenbrg	6.23
Bobup	108	6	10	9½	7½	3½	2½	L. Hardy	3.44
Bunting Lad	106	4	8	6½	6½	5²	3½	J. Hernandez	2.57
Celtic Way	110	10	1	4h	4½	3h	4h	J. Pendergrass	5.87
xCamping	106	11	6	10²	10⁴	10¹⁰	5h	J. Gilbert	17.35
Black West	109	7	7	8²	9½	9h	6½	J. P. Martin	3.06
Clare Bee	119	9	4	2½	2h	4½	7h	E. Bernier	14.42
xInvidious	110	2	2	3h	3h	2h	8h	J. Meyer	11.32
xKara Avis	111	5	9	5h	8½	8h	9h	J. Dilles	11.35
Krakerjac	106	1	5	7h	5h	7h	10¹⁰	G. Arnold	21.07
Trueman	103	3	11	11	11	11	11	A. Rogers	137.44

xField.

Do Say raced into the lead soon after the start continued under steadying restraint and held away to the end. Bob Up, probably best, was shuffled back at the start, worked his way to contention and was retiring to the winner. Bunting Lad saved ground throughout and held on gamely under punishment. Celtic Way, never far back, failed to improve his position under pressure. Camping closed a good run. Clare Bee quit.

$2 mutuels paid; Do Say, win $14.46, place $7.68, show $4.56; Bob Up, place $4.94, show $3.34; Bunting Lad, show $3.44.

SECOND RACE—$600, claiming, Missouri Pacific Lines, three-year-olds and up, six furlongs; Start good from gate, won easily; place driving. Went to post 2:40; at post, one-half minute. Winner, E. A. Hardwick br. m. 7, by Light Bridge— Elizabeth M. Trainer—. B. Hardwick. Time, :23; :46 2-5, 1:13 1-5. Value to winners, $450, $100, $50.

HORSE.	WT.	PP.	ST.	¼	½	Str.	Fin.	Jockey.	Equivalent Odds to 1
Scotland	112	11	8	7½	3h	2h	1h	W. Fischer	3.60
Short Price	110	2	1	1h	1h	1h	2½	Gilbert	14.65
Corbeau	110	8

DEATHS

Akins, Lilly
Bone, Margare
Casey, John J.
Doelling, F. W.
Jaschka, Harriett Mould
Klos, Margarethia
Kofron, Hartman Josephine,
Lehr, Charles.
Lindsay, Keeble Jane
Lingner, oJhn S.
Lutteke, Clara.
McCarthy, Richard Thomas.
Morice, Elizabeth F.
Mutschler, Elizabeth
Neuhauss, Oscar G.
Newberry, Milton C.
Petit, Henry.
Phelan, Michatel J.
Picou, Alma
Saxy, Oscar C.
Schilling, Mary Rose
Senger, William F.
Smith, Martha M.
Thomson, Ellen
Thornton, Mary Alice
Wels, William.
Wich, Fred R.
Woodruf, Harriett N.

DEATHS

AKINS, LILLY—On Friday, Oct. 2, 1931, dear mother of Harold A. Stoffer and Mrs. Blanche Kline, and our dear aunt, grandmother and mother-in-law.

Funeral from the Wm. Ambruster chapel, 4234 Manchester avenue, Tuesday, Oct. 6, at 2 p. m. (c7)

BONE, MARGARET (nee Lewis)—Entered into rest on Saturday, Oct. 3, 1931, at 12:30 a. m., dearly beloved wife of Dr. Merle Bone, dear mother of Merle Jr., Merneva and Lyle Bone, dear daughter of Sam Lewis and Mrs. Mary Pauper, dear sister of Lyle and Frank Lewis, Mrs. Edna Markland and Max Papper, and our dear sister-in-law and aunt in her thirtyninth year.

Funeral Monday, Oct. 5, 11 a. m., from the Geo. L. Pleitsch chapel, 5966 Easton avenue, to Oak Grove Cemetery. (c7)

CASEY, JOHN J.—On Friday, Oct. 2, 1931, 10:35 p. m., dearly beloved son of Dennis J. and Nellie Casey (nee Ryan), beloved brother of Sister Margaret of the Daughters of Charity, Helen, Mary, Michael N., C. M. and William Casey and our beloved nephew.

Friday, Tuesday, Oct. 6, from Cullen & Kelly chapel, 1416 North Taylor avenue, to St. Margaret's Church. Interment Calvary Cemetery. Deceased was a member of Carpenters' Local Union, No. 417. (c7)

FETIT, HENRY—Of 4367 Itaska, on Thursday, Oct. 1, 1931, at 7:45 p. m., dear husband of Louise Petit, dear father of Mrs. T. Lanz, Mrs. G. Halla, Marie and Henry Petit Jr., our father-in-law, grandfather and great-grandfather.

Funeral from Kriegshauser new funeral home, 4228 South Kingshighway, on Monday, Oct. 5, at 2 p. m. Interment St. Matthew's Cemetery. (c7)

PHELAN, MICHAEL J.—On Thursday, Oct. 1, 1931, at 2:20 p. m., beloved husband of the late Isabelle McKeon; dear father of May M. Phelan, dear brother of John F. Phelan and Mrs. Elizabeth Phelan Webb, and our dear uncle, brother-in-law and friend.

Funeral Monday, Oct. 5, at 8:30 a. m., from Cullen & Kelly chapel, 1416 North Taylor avenue, to St. Pius Church. Interment Calvary Cemetery. (c7)

PICOU, ALMA (nee Doza)—Entered into rest, Friday, Oct. 2, 1931, at 8:10 p. m., beloved wife of Ohra Picou and our dear daughter, sister, sister-in-law and aunt, age 39 years.

Remains at Leidner chapel, 2223 St. Louis avenue, up to 10 p. m., Saturday, Oct. 3. Interment St. Marys, Mo. (c)

SAXY, OSCAR C.—Suddenly on Thursday, Oct. 1, 1931, 10 p. m., dear son of Mary M. Saxy, dear brother of Detectives Sergt. Arthur J. Saxy, Dr. Emma Phelan and Mrs. Cora Laurell, our dear brother-in-law and uncle, in his fifty-sixth year.

Funeral Monday, Oct. 5, at 2 p. m. from the Geo. L. Pleitsch chapel, 5966 Easton avenue, to Oak Grove Cemetery. Deceased was a member of the St. Louis Metropolitan Police Dept., St. Louis Police Relief Ass'n, and Walker Jennings Camp, No. 4, U. S. W. V.

Chicago (Ill.) and San Francisco and Los Angeles (Cal.) papers please copy. (c7)

SCHILLING, MARY ROSE (nee Heller)—Of 5844A Page avenue, entered into rest on Friday, Oct. 2, 1931, dear wife of George Schilling, dear sister of John and Mathew Heller, our dear sister-in-law and aunt.

Funeral Monday, Oct. 5, 3 p. m., from Drehmann funeral chapel, 1905 Union boulevard, to SS. Peter and Paul's Cemetery.

SENGER, WILLIAM F.—Oct. 2, 1931, at 6:30 a. m., at residence, Berry road and Kirkham av., St. Louis County, dear son of Albert and Otillie Senger, dear brother of Walter, Rudolph and Gertrude Senger and our dear nephew, in his fourteenth year.

Funeral Monday, Oct. 5, at 2 p. m., from Bethany Evangelical Lutheran Church, Clay and Natural Bridge roads. Remains at Bopp's chapel, Kirkwood, Mo., until 11 a. m. Monday. Interment Bethlehem Cemetery. (c7)

SMITH, MARTHA M.—Entered into rest on Friday, Oct. 2, 1931, at 9:55 p. m., beloved wife of John J. Smith, dear mother of Mrs. James Korzier and Miss Jeannette Smith, our dear sister and aunt.

Funeral Monday, Oct. 5, at 2 p. m., from the Kron chapel, 2707 North Grand boulevard, to Paul's Lawn Cemetery. (c7)

THOMSON, ELLEN (nee Meighan)—On Friday, Oct. 2, 1931, 6:30 a. m., beloved wife of the late William Thomson, dear mother of G. R. Thomson, William H. Thomson, Mrs. S. Stone, Mrs. Mary Stone, Mrs. J. Kelly and the late Mrs. E. Hornberg, dear sister of Kate Meighan, our dear mother-in-law and grandmother.

Funeral Monday, Oct. 5, 9:30 a. m., from Robert's parlors, 1905 South Grand boulevard, to St. Pius' Church. Interment Calvary Cemetery.

THORNTON, MARY ALICE—Entered into rest on Friday, Oct. 2, 1931, at 1:25 p. m., beloved daughter of the late John and Alice Ryan Thornton, dear sister of the late Margaret Alice, James and Ellen Thornton.

Funeral from Arthur J. Donnelly's parlors, 3846 Lindell boulevard, on Monday, Oct. 5, at 8:30 a. m., to Our Lady of Mount Carmel Church. Interment Calvary Cemetery. (c7)

WELS, WILLIAM F.—On Wednesday, Sept. 30, 1931, 10:40 p. m., dearly beloved husband of Genevieve Wels (nee Nies), dear father of Gertrude and Elizabeth Ann Wels, dear son, son-in-law, brother, brother-in-law, uncle and nephew.

Funeral Monday morning, Oct. 5, at 8:30 o'clock from residence, 1932 McLaran avenue, to Corpus Christi Church. Interment Calvary Cemetery. A member of Gas and Steam Fitters' Union, Local 562. (c7)

WICH, FRED R.—At Los Angeles Saturday, Sept. 26, at 4 a. m., dear son of Mrs. Rosa Wich, beloved brother of Mrs. Phil Bast, Magdalen, Mrs. John Haendel, Anna, Joseph F. and Louise R., our dear brother-in-law and uncle.

Funeral from Bronschwic's funeral parlors, 4740 W. Florissant, Monday, Oct. 5, at 8:30 a. m. to Holy Ghost Church, Taylor and Garfield. Interment Calvary Cemetery. (c7)

WOODRUFF, HARRIET N.—Saturday, Oct. 3, 1931, 9:15 a. m., at St. Luke's Hospital, sister of Dr. Frederick E., Charles L. and Earl N. Woodruff.

Due notice of funeral. (c)

LOST AND FOUND

FOUND—POLICE DEPT.

10th District—White gold wrist watch.

For further information call MISS LEE, MAin 1111, Station 222.

Miscellaneous Lost

BICYCLE—Lost; Thursday evening from 3708 S. Grand; Wonderbike; blue and orange; reward; no questions. 3136 Iowa.

BICYCLE—Lost; girl's; blue; 525 Oakwood av., Webster. Thursday p. m.; reward. WEbster 2204. (c7)

BILLFOLD—Lost; small; Wellston; liberal reward. JEfferson 7070. 1330 Goodfellow. (c1)

COIN PURSE—Lost; red, containing money; lost front of Busy Bee; reward. CEntral 2089. (c)

POCKETBOOK—Lost money, working pass, Wellston, Hodiamont car; reward. CAbany 7562J.

Dogs Lost

BULL—Lost; male; white face, screw tail; name Bosco. GRand 4553J. (c7)

DOG—Lost; black and white pointer, tag 623; missing since Sunday; suitable reward. 4802 Arsenal. LAclede 9242. (c7)

GERMAN POLICE DOG—Lost; female; gray and some black and brown mixed; reward. JEfferson 5028. (c)

POLICE PUP—Lost; brown and black; 6 months old; answers to name Flash; reward. JEfferson 4451. (c)

POLICE DOG—Lost; North St. Louis. Address on collar. 2522 Montgomery. (c)

SETTER—Lost; white, with black spots; reward. 8027 Allen. WAbash 3858.

SPITZ DOG—Lost; male; vicinity 3642 Alberta; reward. RIverside 4869W. (c7)

Jewelry Lost

MASONIC DIAMOND RING—Lost; Pierce Fennant wash room 23; Manchester road; engraved inside. Call CHest. 7379. Reward

PIN—Lost: S. M.; 24; please return to 3145 Geyer. Reward. (c)

WRIST WATCH—Lost: Guen, white gold, band; between Forsythe, Bonhomme, about Sept. 12; reward. CAbany 5641W.

WRIST WATCH—Lost: Elgin; vicinity 9th and Spruce; reward; Friday a. m. Box Y-46, Post-Dispatch. (7)

FOR BUSINESS CARDS PERSONAL AND FOR SALES SEE PAGE 3B OF THIS SECTION

EMPLOYMENT WANTED

MEN, BOYS

CHAUFFEUR—Sit.: Filipino, allround chauffeur, cook, butler, houseman; references. NEwstead 1186. (c)

CHAUFFEUR—Sit.; private or long distance truck. Jack. Garfield 7240. (7)

COOK—Sit.; Filipino; cook, butler, houseman, experienced; good reference. Franklin 6483. (c)

FILLING STATION ATTENDANT—Sit.; experienced; batteries, tires; steady work; rush hours. Borland. 3923 Delmar. JEff. 5254. (7)

JANITOR—Sit.; colored; porter; any kind work; reliable. Cummins. JEf. 5700. (1)

WELDER—Sit.; electric and acetylene; 22 years' experience; best of references; married; leave city if steady. H. Fleming, 3104A North Market. (c)

SITUATIONS—WOMEN, GIRLS

GOVERNESS-TUTOR—Sit.; college degree; 2 years' teaching experience. FR. 6229. (c7)

HOUSEKEEPER—Sit.; competent; city. JEfferson 7857. 3825 Delmar. (7)

NURSE—Sit.; practical; free to travel. Prospect 2796. (7)

STENOGRAPHER - BOOKKEEPER — Sit.; experienced; university education; business training in shorthand, typewriting, bookkeeping, rapid; accurate. FOrest 6358. (46)

YOUNG LADY—Sit.; attending school, wants work in home in exchange for room and board. LAclede 7091. (c7)

HELP WANTED

MEN, BOYS

CARPENTER—
Apply 1824 Edwards st.

HOUSEKEEPER—Man and wife; rooming house. 3510 Franklin

MEN—Need a few more to work along with our radio advertising campaign, which has already started; we train and help you with sales; every assurance of business if you can sell. Minneapolis-Honeywell Regulator Co. 2831 Olive, second floor. (7)

MEN—5, with or without cars, selling radios, outside selling experience preferred. Call from 9 to 12 Monday. Hunleth Music Co., 514 Locust. (c7)

MEN—Or boys, to sell newspapers. Apply R. Koma, northwest corner Grand and Gravois, 4 to 6 p. m., Friday or Saturday.

MEN—4; steady work; good pay for those who have had some sales experience. Apply 788 Arcade Bldg. (c6)

SHOVEL OPERATOR—Licensed; nonunion. Box Y-78, Post-Dispatch. (c)

SPRING-UP BOYS—Experienced only. Artistic Furniture Co., 5209 N. 2d. (c7)

YOUNG MEN—We will employ two, between 23 and 29 years of age, for sales and advertising work on salary and expense basis. Sales experience valuable but not necessary. College men preferred. Steady employment assured and opportunities unlimited. Nationally known concern. In reply give age, education, experience, $19; '28 Essex $27; '27 Oakland, $25; Fords, Chevrolets; 100 cars to close out. 2240 S. Grand. (c6)

HUPP—1926 8 sedan, $195.
GROSS MOTOR CO., Inc. 1814 Washington

MARMON-ROOSEVELT—1930 sedan; driven 7200 miles; perfect condition; by owner, C. Copeland, 4901 Delmar. CHestnut 4100. (c1)

OLDS—1929 sedan; a real buy, $400.
GROSS MOTOR CO., Inc. 1814 Washington

PACKARD—1928 5-passenger sedan; new motor; good tires; like new.
HICKMANN-BURKE, 3456 S. GRAND. (c7)

PONTIAC—1928; window closing estate; must sell; $195 cash. Terms can be arranged. See Brock Garage, 4418 Olive.

STUDEBAKER—1931 DICTATOR 8; FREE WHEELING; 5-PASSENGER SEDAN; LIKE NEW. CABANY 8016J. (c7)

STUDEBAKER—1929 President 8 sedan; $650. GROSS MOTOR CO., 1814 Washington. (c6)

SALESMEN—Experienced, capable of taking charge of sales expansion work; permanent position assured to those qualifying; must be financially responsible and a producer. Write Box L-288, P-D. (c7)

HELP WTD.—MISCELLANEOUS

WRITER Wtd.—Reputable, to rewrite a scenario into a manuscript. Lockbox 1078, Central Station.

HELP WTD.—WOMEN, GIRLS

ASSISTANT HOUSEKEEPER—$6 week and room. Lorraine Hotel. (c)

COOK—White, allround, for small first-class city wages; board and room; references must be clean. Apply in person, Pezzy's Cafe, Sullivan, Mo. (c6)

COOK—Experienced; housework and cooking; 3 adults; references; $7 week; no carfare. FOrest 4775. (c7)

GIRL—To assist with housework and baby; stay nights; good home; $12 per month. WEbster 3108. (c1)

GIRL—White, 20 to 30 years; good cook; general housework; no laundry; city references. WEbster 1915. (c1)

HOUSEKEEPER—Rooming house 3510 Franklin.

LADIES—Real Silk will employ 5, who have had some sales experience. Apply 784 Arcade Bldg. (c6)

OPERATOR—Experienced Knibbe hose repair operator; also experienced and ambitious Central Cleaners, 132 S. Spring st., Cape Girardeau, Mo. Phone 317. (c1)

REPRESENTATIVE—To take orders for essential household article; liberal commission. Phone CHestnut 1062. (c6)

STENOGRAPHER—Several years' experience, able to operate switchboard efficiently; do filing; state age, salary expected; give reference. Box Y-200, P-D. (c1)

CANVASSERS AND SOLICITORS WOMEN

GIRL SOLICITORS—House-to-house; salary and bonus. 1044 N. Vandeventer. (c6)

SEWING MACHINES

ADJUST all makes sewing machines in the home. $1. White Sewing Machine Co., 1008 Pine. MAin 1338. (c8)

AUTOMOBILES

Wanted

LOOK, SPOT CASH

For your car. See us first. We pay more. OLIVE MOTOR, 3108 LOCUST. (c8)

$25,000 CASH FOR AUTOS

And trucks, late models; mortgages paid. MONARCH, 3137 Locust. (c8)

LOOK—We pay more for used cars; bring title, car money open evenings. Loans Paid Off.
STANDARD MOTOR CO.
3015 LOCUST. NEWSTEAD 2280. (c8)

AUTOS Wtd.—Pay best prices; burned, wrecked or junked. 4319 Easton. FR.7501 (c8)

AUTOS bought, sold, loans, wrecked, burned. 4557A Easton. DElmar 3240. (c)

AUTOS—All latest models bought; cash; mortgages paid. 2819 Gravois. LA. 5019. (8)

AUTOS Wtd.—Bring title, take home cash. 2209 Lynch.

AUTOS bought, loans any age, any time. Klink, 2246 S. Grand. LAc. 5656. (c8)

Wanted to Hire

DUMP TRUCKS Wtd.—For hire; Ford and Chevrolet; for city paving work. Riverview drive and St. Cyr rd.; at once. Alfred Lewald, Inc. (c7)

Broughams For Sale

BARGAIN
Auburn, 1931 special brougham; practically new; will sacrifice; must sell. Call owner, Hland 3865. (c)

Cabriolets For Sale

LASALLE—Sport cabriolet; late model; very clean; looks like brand-new; see this buy; 50 others. 2849 N. Grand. (c6)

Coaches For Sale

FINAL FALL REDUCTION

1930 Nash 8, 6 wire wheels	$850
1931 Nash 8 coupe	850
1928 Nash Advance coach	475
1929 Gardner sedan	295
1932 Nash 8 coupe, 6 wire wheels, demonstrator; sacrifice.	995

SCHNEIDER-NASH SALES CO.,
4919 S. Kingshighway.

1930 CHEVROLET COACH, SPECIAL, $300.
SOEKER CHEVROLET CO.
4000 PAGE
Open evenings. NEwstead 1380. (c6)

CHEVROLET—1931 coach, A1 condition; like new; must sell today.
HICKMANN-BURKE, 3456 S. GRAND. (c7)

STUDEBAKER—1927 coach; cheap at $171. GROSS MOTOR CO., 1814 Washington. (c6)

Coupes For Sale

BUICK—Coupe; 1930 model; think of it, a beautiful, practically new Buick coupe, offering speed, pickup and power, dogged reliability and stamina; big car riding and driving ease.
SOUTH SIDE BUICK,
3654 S. Grand. LAclede 7604.

1930 CHEVROLETS, SPECIAL, $360.
SOEKER CHEVROLET CO.
4000 PAGE
Open evenings. NEwstead 1380. (c6)

CHEVROLET—1931 coupe; almost new; $130 reduction; terms. CAbany 5545. (c6)

CHEVROLET—1929, completely overhauled and rebuilt; quick sale wanted. 18th Street Garage, 2Garfield 1960. (c7)

CHEVROLET—1931, like new; repossessed; $175 down. Mr. Irwin, Harris-Gilliam, 7800 Forsythe. Randolph 8185. (c91)

CHEVROLET—Coupe; Ford Deluxe; 4; 1929s, $195, $45 down. 4357 Easton. (c7)

CHEVROLET—1929 coupe, $195; Chrysler, $95; others. 2240 S. Grand. (c6)

AUTOMOBILES

Coupes For Sale

CHEVROLET—1929 coupe; perfect. $295. GROSS MOTOR CO., 1814 Washington. (c6)

FORD—Standard coupe, 1930. Call after 5:30 p. m. Lady employed; bargain. 4563 Natural Bridge. (c)

SALE of Ford coupes, 1928-29-30. Morris Motor, 4050 Easton. (c6)

FRANKLIN—1927 coupe; very clean; bargain; 50 others. 2849 N. Grand. (c6)

GRAHAM—1929 615 coupe, 4 speeds, wire wheels, $395.
GROSS MOTOR CO., 1814 Washington. (c6)

PACKARD—1930 2-passenger coupe.
HICKMANN-BURKE, 3456 S. GRAND. (c7)

$79 Price reduced. Easy terms. Pontiac, 1928. Brock, 4418 Olive.

STAR—'25 coupe, $10; chevrolet, Buick, Studebaker, '29 Chevrolet, 2246 S. Grand.

Roadsters For Sale

GARDNER—Sport roadster; 1930 model; 93 model; new tires; no reasonable offer refused. CHestnut 0429. 4042 Cleveland. (c7)

Sedans For Sale

BARGAINS

An overstock of Buick sedans and coupes; liberal allowance on your present car; easy terms.
SOUTH SIDE BUICK,
3654 S. Grand. LAclede 7604.

AUBURN—1931 phaeton sedan.
HICKMANN-BURKE, 3456 S. GRAND. (c7)

BUICK—1931 model 57; must sell quick account sickness; very little mileage; priced right for quick sale. FOr. 5067W. (c7)

DODGE—Senior 4-door sedan; runs perfect; a real buy; $275; $90 down; others, $249 N. Grand. (c6)

DODGE—1931 8 sedan, substantial savings, Brock Dodge, 4418 Olive.

DODGE—1928 Victory sedan, $350.
GROSS MOTOR CO., Inc. 1814 Washington

GRAHAM—1930 special 6 sedan; repainted; guaranteed; $800.
GROSS MOTOR CO., 1814 Washington.

HUDSON—'29 sedan, $95; '26 Hudson, $19; '28 Essex $27; '27 Oakland, $25; Fords, Chevrolets; 100 cars to close out. 2240 S. Grand. (c6)

HUPP—1926 8 sedan, $195.
GROSS MOTOR CO., Inc. 1814 Washington

MARMON-ROOSEVELT—1930 sedan; driven 7200 miles; perfect condition; by owner, C. Copeland, 4901 Delmar. CHestnut 4100. (c1)

OLDS—1929 sedan; a real buy, $400.
GROSS MOTOR CO., Inc. 1814 Washington

PACKARD—1928 5-passenger sedan; new motor; good tires; like new.
HICKMANN-BURKE, 3456 S. GRAND. (c7)

PONTIAC—1928; window closing estate; must sell; $195 cash. Terms can be arranged. See Brock Garage, 4418 Olive.

STUDEBAKER—1931 DICTATOR 8; FREE WHEELING; 5-PASSENGER SEDAN; LIKE NEW. CABANY 8016J. (c7)

STUDEBAKER—1929 President 8 sedan; $650. GROSS MOTOR CO., 1814 Washington. (c6)

Automobiles For Sale—Miscellaneous

3-DAY SALE USED CARS

1925 Flint sedan	$ 25
1926 Ford roadster	40
1927 Chevrolet coach	50
1926 Ford coupe	50
1927 Ford sedan	60
1926 Dodge coupe	60
1927 Oakland rumble	65
1927 Willys Knight coupe	75
1928 Chrysler coupe	95
Ford model A, pickup body	110
1928 Ford coupe	125
1928 Durant coupe	135
1929 Chevrolet roadster, pickup	165
1929 Chevrolet coupe	195
1929 Ford coupe	195
1930 Ford coupe	245
1930 Ford roadster; very late	265
1930 Ford tudor	285
1930 Chevrolet coach	345
1929 Buick standard coach	395

All in good condition. Make your own terms.

4568 EASTON

BUICKS
3027 LOCUST

Buick sedan; good condition, $100 down and $20 a month.
Buick coupe; 4-passenger; like new, $180 down and $27 a month.
Marmon sedan 8 sedan; fine shape, $170 down and $33 a month.
Plymouth roadster; rumble seat; classy, $120 down and $18 a month.
Buick coach; good transportation, $50 down and $5 a week.
Chevrolet coach; good condition, $70 down and $21 a month.
Pontiac coach; 6 wire wheels, $170 down and $25 a month.
Buick 7-passenger sedan; good shape, $200 down and $33 a month.
REDERER-RENGERS BUICK, INC.,
Authorized Buick Dealers,
Open Evenings and Sundays. (c7)

Trucks For Sale

CHEVROLET—1928, ige and coal truck; new body; bargain, 2849 N. Grand. (c6)

FEDERAL—Dump truck, 1¼-ton, cheap. 1409 North Park. (c6)

ROOMS AND BOARD

North

LABADIE, 4134—Excellent meals, desirable home, garage; reasonable. (c4)

ST. LOUIS, 4067A—Attractive room; excellent meals; shower; cars at door; $6. (1)

Northwest

ST. LOUIS, 5643A—Nicely furnished room; excellent meals; laundry; private home; for gentlemen or couple employed; home privileges; $8. EVergreen 0861. (c7)

THEODOSIA, 5956A—Wellston; refined lady employed; $7. MUlberry 3401. (c2)

South

BLAINE, 3803—Young lady, room, board, private family. GRand 2002J. (c91)

CALIFORNIA, 2227—Room; private home; good cooking; Tower Grove car. (c8)

CLIFTON, 3642A—Room and board; comfortable home; gentlemen; reasonable (c7)

CONNECTICUT, 3536A—Front room, board, 1 or 2 gentlemen; private family. (c10)

GEYER, 2921—Attractive room, choice food; $7. Garage. Victor 3933L. (c8)

GRAND, 2313 S.—Lovely rooms; southern cooking; only $8. (c1)

ILLINOIS, 3500—Room, homelike, substantial meals; $6.50; Cherokee car. (c3)

JEFFERSON, 3509 S.—Nice front with board; Jefferson and Cherokee car. (c7)

LAFAYETTE, 3956A—Single room, adjoining bath; garage. GRand 1434R. (c91)

MAGNOLIA, 3915A—Large room, board; garage optional. PRospect 6722. (7)

PARK, 3023—For gentlemen; homelike; phone, hot and cold water; 3 meals. (c2)

SHENANDOAH, 2828—Large front; good German cooking; for 2 persons. (91)

VICTOR, 3532—At Grand; single or double; good transportation; best meals; nothing like it for $7.50. LAclede 9714. (c82)

VIRGINIA, 1922—Young men employed; twin beds; good meals; convenient cars, busses; garage. GRand 8409. (c5)

Southwest

ROOM AND BOARD—Young lady employed; references; private. Hland 1153. (c3)

West

BARTMER, 5330—Page car; single or double, sleeping; board optional. (c8)

BELT, 1481—Two furnished housekeeping rooms, cheap rent. (c82)

CABANNE, 5531A—Large room for 2; modern; adjoining bath. FOr. 0024J. (c6)

CABANNE, 5029—Board, 1 or 2 ladies; $6 and $7; Hodiamont car. (c8)

CATES, 5836—Single front room, with board; private home; references. (c6)

CHAMBERLAIN, 5617—3 rooms, furnished or unfurnished; garage. PA. 6414. (c8)

CLEMENS, 5933—3 or 4 men; substantial meals; garage. (7)

CLEMENS, 5509—Large room; board for 2; private home. FOrest 8495. (c)

ENRIGHT, 5215—Room, twin beds, front; excellent meals; 2 baths. (c8)

KENSINGTON, 5229—Newly furnished; twin beds; refined home; gentlemen. (c)

KENSINGTON, 5165—Unusual for $6 room, twin beds, board, laundry. (c1)

LYLE, 11 S.—$7600 off Forsythe)—Private family; meals optional. CAb. 4357. (c8)

LINDELL, 4490—Attractive room; Southern cook; references. (c7)

LINDELL, 4339—Attractive home; single or double; meals optional. (1)

MAPLE, 5120—Front; twin beds; employed; splendid meals; private home. (c8)

MAPLE, 5183—Ideal winter location; excellent board; garage. FOrest 4045J. (c8)

PAGE, 5041—Real home; country style meals that satisfy; investigate. (c)

PAGE, 5402—Room, meals, family style; hot-water heat; $5. (c7)

PAGE, 5362—Room; running water; suitable for 2; $5 week. (c1)

RAYMOND, 5054—Nicely furnished rooms, ladies; meals you'll like. $6. $7. (c8)

RAYMOND, 5031—Large south front; 2 closets; excellent meals, $7.50. (c8)

ROOMS WITH BOARD—West

ROOM—With running water, board, private home. 5600 west. CAbany 8460J. (c9)

VERNON, 5250—2d front, single beds; also single room; meals. (c7)

WASHINGTON, 5142—Attractive rooms; excellent meals, for 1 or 2; reasonable; garage. (1)

WASHINGTON, 5067—Newly furnished rooms; best food; reasonable; business people. (c1)

WASHINGTON, 5112—Attractive room with board; reasonable; also young man to share room; twin beds. (c91)

WASHINGTON, 5133—Lovely double front; very tasty meals; reasonable. (c8)

WATERMAN, 5007—Attractive home; refined couple; investigate; excellent cuisine. (c2)

WATERMAN, 5057A—Attractive rooms; twin beds, plenty heat; excellent food. (7)

WATERMAN, 5244A—Room with splendid meals; for 2; $7; University car. (c8)

WATERMAN, 5095 — Single room; also young lady share room; exclusive. (c6)

WELLS, 5987 (Near Wellston)—Unusual opportunity for gentleman; home-cooked meals; $6.50. MUlberry 6002. (c6)

WESTMINSTER, 4211—Attractive rooms; home cooked meals optional; garage. (c8)

WEST PINE, 3811 (block Grand)—Rooms with meals; also table board. (c8)

WEST PINE, 3750—Room for 2; $6; A1 meals; steam heat. (c8)

ROOMS FOR RENT—CITY

Central

OLIVE, 2829—Sleeping rooms, $2, $3.50; quiet; respectable. (c91)

North

EAST GRAND, 2012 — Furnished apartment, 2 rooms, kitchenette, bath; cheap. (c)

HEBERT, 3512—Nicely furnished room for young lady, $3. (c8)

HOWARD, 2211—Bedroom and kitchen, bath, phone, conveniences; reasonable.

NORTH MARKET, 2011 — 1, 2 and 3 rooms, nicely furnished; 10 minutes to town (c1)

UNIVERSITY, 2505—2 large housekeeping rooms; all conveniences. (c7)

Northwest

ASHLAND, 4752 — 2 unfurnished rooms; nothing like it for the money. (c8)

ST. LOUIS, 5257A—Corner Union; bedroom; for 1 or 2; no other roomers. (c6)

South

ANN, 2211—Reasonable; convenient, comfortable; private; garage. (c7)

ANN, 2221—Reasonable, convenient, comfortable; private; garage. (c7)

ARKANSAS, 3642—½ block Grand; 2 front housekeeping rooms. (c)

ARKANSAS, 3824—Large front room; furnished; board optional. (c7)

ARSENAL, 2017—Furnished housekeeping rooms; modern, $4 room and up. (7)

ARSENAL, 3612A—Front sleeping rooms, $3, $3.50; conveniences; near bath. (c41)

ARSENAL, 3435A—Block Grand; south front; convenient. PRospect 1406. (c3)

BENTON PL., 10—Fyrst-class, in the late Lawyer Lehmann's old home. (c8)

BLAINE, 3600—Large, clean sleeping room with kitchenette, sink, range; for 2 or 3 adults; garage; reasonable. (c8)

BOTANICAL, 3971—Desirable sleeping room; also room, kitchenette. PRospect 6843. (c)

BOTANICAL, 3939A—Front; for 2; twin beds; garage; $6; single room, garage, $4. PRospect 7101. (c64)

CASTLEMAN, 3816—Lovely sleeping room in private residence; for 1 or 2; $5. (c7)

GRAND, 3451 S.—Neatly furnished room, board optional, garage free. (c82)

GRAVOIS RD., 9052—2 nice large furnished rooms; for gentlemen or couple. (c98)

JEFFERSON, 1802 S.—Newly furnished modern housekeeping; garage. (c)

LAFAYETTE, 3218—2 delightful housekeeping rooms; sink, kitchen; all conveniences; owner's home. (c6)

LONGFELLOW, 1735—Elegant furnished room. Phone Victor 0664W. (c7)

LOUISIANA, 1940—Lovely sleeping room, near Park; nice home. (c1)

MERAMEC, 2855—1st floor; 2 furnished rooms; strictly private home; reasonable. (c8)

MORGAN FORD, 3181—Large, kitchen and bedroom, completely furnished. $7. (c)

PARK, 3501—2 furnished connecting; sink; furnace heat; also sleeping. (c)

RUSSELL, 4149—3 nicely furnished rooms for light housekeeping. (c)

SHENANDOAH, 3023—3-room furnished apartment with bath, laundry; garage; $7 week. PRospect 6015. (7)

SIDNEY, 1802—3 nice furnished rooms for light housekeeping. (c6)

THERESA, 1639 S.—Modern housekeeping room, sink, range, all heat; adults. (c10)

WHITTEMORE, 2350—Lovely front room and kitchenette, nicely furnished; reasonable. (c7)

Southwest

ODELL, 4979 — Bedroom, kitchen; gas range, sink, bath, laundry; owner's home; phone; $8 week; garage optional. (c8)

ROUMS—Nice home, unfurnished bedroom and kitchen; all conveniences, $25. Prospect 7456. (6)

West

BELT, NEAR PAGE—Attractive room; private residence. FOrest 0507. (c2)

CABANNE, 5585A—Refined home; attractive room for 2. FOrest 3522J. (c8)

CLEMENS, 5736—For responsible business man; breakfast if desired; private. (c8)

DE MAR, 4101—Newly furnished 2 or 3 room apartment; complete; front sleeping or 2. JEfferson 7613. (c8)

DELMAR, 4239—Large rooms; kitchenette; cheap; linens, laundry, washing machine. (c)

DELMAR, NEAR UNION—Private apartment; gentleman; reference. FOr. 3665. (c8)

DELMAR, 4239—Room, kitchenette, $5; connecting, $6; on bus line. (c8)

DELMAR, 5262A (at Union)—Nicely arranged front bedroom, $5. (c4)

EASTON, 5891—Front room; business man; instant hot water; private family. (c8)

ENRIGHT, 5055—Comfortable room in private family; reasonable. FOr. 5419. (c8)

ENRIGHT, 5216—Attractive green room for 2; kitchen privileges. FOrest 1516J. (c8)

ENRIGHT, 5003—Lovely room, 1st floor; reasonable. FOrest 8923R. (c91)

EUCLID, 772 N.—3d floor furnished apartment; $6 owner's home. (c)

EVANS, 4556—2 good, convenient rooms, sink, private entrance, $5.50. (7)

FOREST PARK, 4542—Victoria Apartment; 2d floor west; rooms, meals optional; all modern conveniences. DEL. 4704. (c2)

FOREST PARK, 4472—Second floor sleeping room; shower bath; private; $4.50. (c1)

FOREST PARK, 4542—Attractive front, gentlemen, also single. DElmar 1062. (c1)

GIBSON, 4525—South front room; gentleman; $7. Call after 5; no other roomers. (c7)

HORTON PL., 6064—2 large rooms, bath, garage; 2 beds; $35. (c8)

KITCHENETTE and room newly painted and decorated, $7; single room, $3. 4471 Laclede. (c7)

LACLEDE, 4367—Second floor front, newly papered, range; linens, $5. (c8)

LACLEDE, 3943—Bright, clean rooms for men who care; $2 up. (c7)

LINDELL, 4062—Housekeeping, sleeping; clean, phone, laundry; $4, $6; garage. (c69)

LINDELL, 4490—2 large rooms with bath over garage; ideal for artist's studio or living quarters. (c1)

LINDELL, 4235—2 lovely, large housekeeping; for 2 or more. (c5)

LINDELL, 3940—Attractive rooms; good transportation; moderately priced. (c8)

LINDELL, 4021A—Front; double room; running hot water; steam heat.

McPHERSON, 4424A—3 rooms; tile bath; furnace; good condition. Parkview 1158 (c7)

McPHERSON, 4928—Attractive single room, $3.50; aylso double; steam heat. (c2)

McPHERSON, 4940—Room, kitchenette; everything furnished; adults only. (c5)

McPHERSON, 4948A—Front sleeping room in private apartments; on car line. (c)

MAPLE, 5228—Nice front for ladies employed; $3 for 1. $6 for 2; automatic heat and hot water; private. FOrest 8884. (c8)

MAPLE, 5743—Large front room; $4.50, including garage; owner. (c)

MAPLE, 5058—Clean, warm front sleeping; $3; 2 housekeeping, $5. (c41)

MAPLE, 5109—Large, front housekeeping room, southern exposure. (91)

MARYLAND, 4240 — Connecting rooms, housekeeping; sink and range. (c)

NEWSTEAD, 328 N.—First floor front, 2 housekeeping; clean; modern; couple. (6)

OLIVE, 4354 (Apt. 3)—Nice front; clean; steam heat; always hot water; use of kitchen; $4.50. NEwstead 0116. (c8)

PAGE, 4208—Large front housekeeping, 1st floor, $3; another, $4.50; sleeping, $3. (c7)

ROOMS FOR RENT—West

PAGE, 4217—1736 Waverly pl., housekeeping rooms, $1.50 up. (c1)

PAGE, 5402—2 housekeeping rooms; private bath, sink, range, $7. (c)

PERSHING, 4437—Room, kitchen privileges; furnished or unfurnished. (c8)

RAYMOND, 5155—Nicely furnished living room, sleeping, kitchenette; $8.50. (c7)

TAYLOR AND McPHERSON—Lovely front bedroom, gentleman, in private apartment; near Cathedral. JEfferson 5816 (c4)

VERNON, 5168—Charming large rooms, sink, range, 2 beds, garage; reasonable. (c7)

VERNON, 5463—Attractive southern exposed front; abundant heat; hot water. (c100)

VERNON, 5469—Front; all conveniences; Hodiamont car; private. FOrest 1036J. (c)

5297 WASHINGTON

Rooms; meals optional; gentlemen only. (c6)

WASHINGTON, 4535 — 2 housekeeping rooms, kitchenette, water. DElmar 0830. (c8)

WASHINGTON, 5057 — Comfortable front rooms, strictly private home; reasonable. (8)

WASHINGTON, 5034—Large, attractively furnished front; ideal for 1 or 2. (c8)

WASHINGTON, 4330—Front single or suite; housekeeping; owner's home. (c8)

WASHINGTON, 4342

SATURDAY, OCTOBER 3, 1931.

—BUSINESS PURPOSES

North

FIFTH, 4040 N.—Store, $40. (c64)

South

239 S.—Store; suitable for any ess; reasonable rent. (c7)

West

4236—2 or 3 furnished or un- suitable for office. (c)

arge, rear room, cheap, $30. Elmar 3240. (c7)

ED BUSINESS PURPOSES

ND FLAT Wtd.—To lease, on street. Box F-348, Post-Dis.(c7)

REAL ESTATE

ESTATE—EXCHANGE

E—175 feet off St. Charles Rock arm on Meramec or Big River, 312 Cotton Belt Bldg. MAin (c1)

ESTATE—WTD. TO BUY

—For equity in 4-room frame, Orktown 1176. (c98)

RBAN PROP. FOR SALE

W—Beautiful 6-room and bath; ak fgr., large rock fireplace; io, living room, 35x22; ¾-mile Manchester on Barrett Station st 881. (c5)

Ferguson

No monthly payment; small down 4-room frame, YOrktown 1176. (c98)

Kirkwood

D—For complete list of homes, crage and building lots, see OD TRUST CO., REALTORS. (c15)

Normandy

ON, 6920—5-room modern brick w; $4850; bargain. ATwater 9883. (c3)

Overland

OW—5-room brick; steam heat, od floors; garage; 2438 Oakland, st, Sycamore Hills. (c7)

Webster Groves

for list and new map of Webster. ER GROVES TRUST CO., Realtors. (c8)

Wellston

LAKE, 1819—6 families, apart- ype, 3 rooms, modern, with 4 ga- nts for $2100 per year; price $15,- 00 cash payment, balance on easy (c7)

GALOWS AND COTTAGES

For Sale

South

AC, 4313 (½ block west of Mor- rd)—4 rooms, frame cottage, bath, furnace; in splendid condition; ash payment, balance on easy terms r 5 or longer; price $4500. (c7)

ELMAN, 4647 (east of Bevo Mill)— and frame cottage, 2 rooms, kitch- on first floor; 2 finished basement bath; hot-water heat, electric, gas; 4500; $100 cash payment, balance terms; owner on premises. (c7)

Southwest

BUNGALOWS

ow prices with easy payments the as rent. Northampton Park, Chin- Boulevard, 2 blocks west of Kings- ay; fine locations for apartments and will lend you money to build. P. LEAHY & STEDELIN BROS., hestnut. CHestnut 7336.(c7)

RESIDENCES FOR SALE

Northwest

LDINE, 5430—6-room frame resi- e; inclosed porch, hot-water heat; 2- arage; a bargain for $5000. AMEYER-FLEER RLTY. & INV. CO., LFAX 3425. 3129 N. GRAND. (c6)

South

HOME, SOUTH, $4800

3188 NEBRASKA AVENUE, 6-room brick, electric, bath, furnace, ; also garage; lot 25x125; owner how you through. HAS L. WEBER, 119 N. 7th. (c7)

West

PL. (University City)—8 rooms, tile and kitchen, lavatory, first floor; 2- arage; $12,500. GODWIN REALTY 241 Delmar (c)

FARMS FOR RENT

Hunting Grounds

lease to right parties, hunting and ng grounds with club house. Write articulars. J. E. Joyce, Foster Lake Rockbridge, Ill. (1)

FARMS FOR SALE

Illinois

—6 acres, 6-room home; electric, plumbing; edge town; sacrifice ; $1500 cash. F. Brewer, Kinmundy, (1)

Missouri

—For sale or trade: 29 miles from For further information call GRand W. (c1)

AL ESTATE—OTHER CITIES

HOTEL IN CAMDENTON, w brick and cement building for rent; res for 17 guest rooms and modern for sale; building has 17 rooms, din- oom and 44x25 room to rent; two from Lake of the Ozarks, north and intersection highways 5 and 54; in county seat town; present owner going other business. Write S. G. Morgan, denton, Mo. (c1)

FINANCIAL

LOANS ON REAL ESTATE

EY LOANED—$100,000 on improved Louis real estate at lowest interest; ice on rents, second deeds of trust. S. BLAKE & BRO., 815 Chestnut. (c8)

EY TO LOAN—On second deeds of t. 510 International Life Bldg. (c8)

ANS ON PERSONAL PROP'Y

EY TO LOAN—On jewelry, luggage, ms. Friedman Loan & Mercantile, 214 N. 18th. Formerly 1839 Market. (c8)

LOANS ON AUTOMOBILES

O LOANS—3 MINUTES, LOW RATES EN EVENINGS. 3907-09 Easton.(c8)

EY loaned, any make car, any time; bought. Klink, 2246 S. Grand. (c8)

SINESS OPPORTUNITIES

LDING—To let, 20x60, suitable for aurant, drug store, confectionery, etc.; business; across theater, near shoe ry and schools; 60 miles south; popu- n, 4000. E. A. Azman, Chester, Ill. (c1)

BUSINESS FOR SALE

GRECUE—Lunchroom; doing a good siness; ill health. 6983 Gravois. (c4)

AR STORE—Located 2628 Chippewa, ake 3357 S. 7th. PRospect 8515.(c7)

LING STATION—On busy southwest rner. Box R-149, Post-Dispatch. (c)

ERAL repair, hardware and electric; t be sold at once. $150. FOrest 9398. (c7)

OCERY, MEAT MARKET—Large store th room; good stock, fixtures, cash, ry. 2413 Salena. Victor 4691. (c)

OCERY AND MEAT MARKET—Estab- hed business; will take invoice. GAr- 6909. Call Monday. (c98)

OCERY-MEAT MARKET—$1500 value; erfixe, $1000. 1046 N. Taylor. (c8)

OCERY AND MEAT MARKET—Cheap. iverside 2990. (c7)

NCHROOM—Coffee Pot Inn.; established ade. 2000 St. Charles Rock Rd.; cheap cash. Phone WAbash 326. (c5)

DIO AUTO PARTS, ACCESSORY ORE—Quick sale desired. 2802 Lemp. (c8)

STAURANT—Barbecue; good West End cation. FOrest 5247. (c8)

STAURANT—Doing good business. 508 Delmar. DElmar 5264. (c4)

OMING HOUSE—2610-12A Olive; ms; $150. (c6)

OE REPAIR—Dandy; good location; eap. 4303 Maryland, FRanklin 8275. (c7)

DA WATER PLANT—Modern, well quipped; cheap. Box Y-9, Post-Dis. (c6).

Popular Comics
News Photographs

ST. LOUIS POST-DISPATCH DAILY MAGAZINE

Fiction—Radio News and Features of Popular Interest

SATURDAY, OCTOBER 3, 1931. PAGE 1C

England's Famous Yachtsman Who Tried Five Times to "Lift the Cup"

Sir Thomas Lipton in 1902, just after his second failure with Shamrock II to win the America's cup. His first attempt was in 1899—32 years ago.

Lipton in the later years of his life, as most American yachtsmen will remember him.

Lipton chatting with members of the crew of the Resolute, the American boat which defeated his Shamrock IV in 1920.

Lipton on his last visit to the United States, standing aboard his steam yacht, Erin, in New London, Conn., watching the Shamrock V depart for Newport, where the races were held last year.

NATIONAL FARM GIRL CHAMPION

Miss Maurine Hamann of Omaha, Neb., winner of events staged at Los Angeles county fair. She excelled in milking, corn husking, churning, tractor driving and general housework.

YOU'D NEVER GUESS

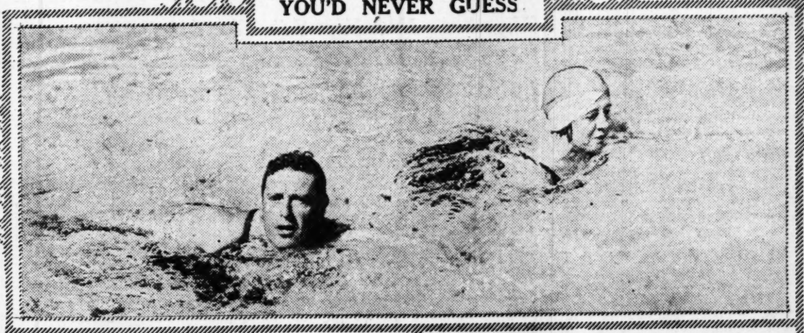

John McCormack, famous tenor, with Mrs. McCormack, swimming in the Pacific off the Southern California coast.

THE FAMOUS McGILLICUDDY FAMILY

CAVALRY'S CRACK JUMPER

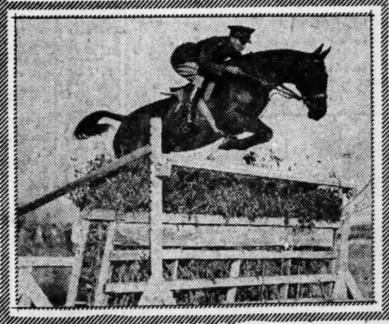

Capt. W. B. Bradford of the Olympic team from regiment stationed at Fort Riley, Kan., who will take part in events at the St. Louis Horse Show next week.

ST. LOUIS VISITOR

John H. Clarke of Cleveland, former Associate Justice of the United States Supreme Court, who addressed Bar Association last night.

THAT'S GAINING GROUND

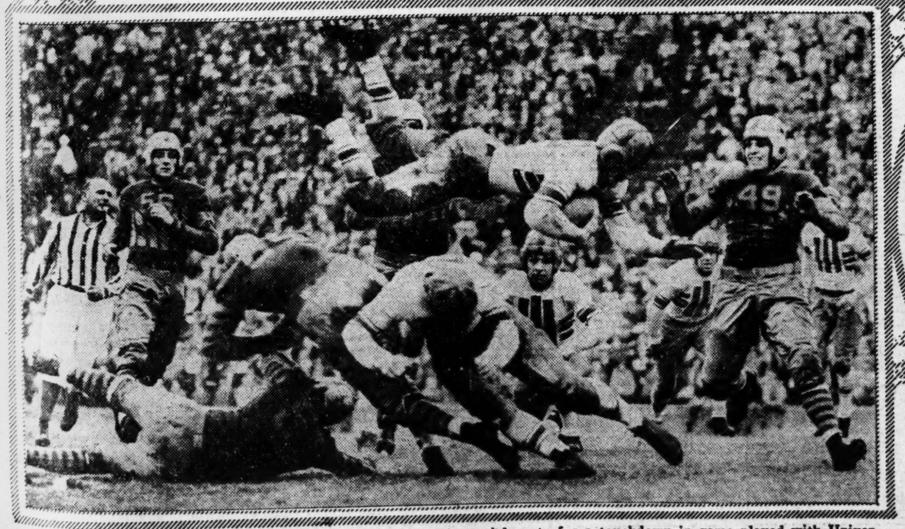

Richins of Utah, with the aid of good interference, going the aerial route for a touchdown in game played with University of Washington, which won 7 to 6.

CHICAGO'S NEW POLICE CHIEF

Capt. James Allman, known as "the iron man," to whom has been turned over the complex problem of administering the police department and battling with the criminal elements.

THEY HAVE NO NEED FOR THE DOLE

Here is Connie Mack, manager of the Philadelphia Athletics, with his wife, daughter Mary, and Connie Jr., now on their way back to Philadelphia for remaining games with the St. Louis Cardinals.

English women have been employed for several generations at Stourbridge, making a kind of brick of peculiar excellence because of the quality of clay found in the neighborhood. They will not quit their jobs merely because men are out of work.

MASQUERADE

by Faith Baldwin

CHAPTER FIFTEEN.

"I HAVE nothing to say in my defense," Fanchon went on, "except that it is possible that appearances were against me. Possible that I did not really know Commander"—she hesitated again, remembered and went on "Commander Gaines' marriage, after all; possible that my interest in the native you speak of was what I said it to be."

She was silent a moment, remembering all she knew of native life and character and of the misunderstandings which had before this arisen between the children of the Island sons and alien occupiers of the Islands. "I am not pleading for myself," she continued, "only for, as you put it, the benefit of the doubt."

"You mentioned," she said, smiling, suddenly, "Hawaiian moons and susceptible youth. You forgot to mention loneliness. A girl, alone. Is it likely that when offer of haven and harbor and affection were held out to that girl that she should refuse . . . ? Or that she should, as she would think, seek to jeopardize herself by a confession of what, at its worst, was only folly?"

After a moment, fascinated against his will by her smile, by the warmth in her eyes and her voice, Collin nodded:

"You have me there. . . . Almost—you have convinced me. Let it go, then, as folly. I understand folly. What man does not, grown to man's estate? But what alienated me was your attitude—"

She said, swiftly:

"You know nothing of my attitude. Only from my letters. Letters are dangerous, they mislead. I have never been," she laughed a little, "a ready letter writer. I am sorry. I would like you to know that I care for your mother . . . very much. I never knew mine," she added, unconscious of where her words were leading her.

"What!" asked Collin in blank amazement.

* * *

FANCHON flushed scarlet. She said, hurriedly:

"I mean . . . it has been some years since she died. Before that I was a child, busy with the adjustments of childhood, of growing up; I never came close to her. Only since her death, and that of my father, have I felt the need of her. Of someone to whom I belonged. I am putting this very badly," she said, hopelessly.

He was suddenly gentle with her.

"No, I think I understand."

Fanchon rose to her feet.

"I must," she said, "get back to the house and dress for dinner, Mr. Carstairs"—

"Collin, please. We may be enemies, but we are cousins," he said, rising.

"I am not your enemy," she said, so sweetly, so simply that his heart misgave him and he took a step toward her, "even if you are mine, Collin, if you like, I will talk to your mother about—what has happened."

"That is generous of you. No, if she has not spoken of it herself, perhaps she would rather not. Perhaps she wants you to begin all over again," Collin said, a little awkwardly.

Fanchon remembered certain words of Jennie Carstairs, words actually urging her to begin all over, making a clean sweep of the years which lay behind. Now she knew what they had meant. Then, she had not known.

"I am perfectly willing," she argued. "Circumstantial evidence is a hard thing to fight against. Youth—and what we have called folly—and rumors and appearances of evil do not make it any easier." She looked him straight in the eyes. . . . "I have done nothing of which I am ashamed," she said, honestly, in the person of Evelyn Howard and in the person of Fanchon Meredith as well. For Fanchon, too, was young and Fanchon had loaned herself to folly and Fanchon had met with the consequences of evil appearances and circumstantial evidence. . . .

COLLIN CARSTAIRS held out his hand. His dark eyes smiled down into hers.

"I believe you," he said, slowly, "whether it is because you are so darned beautiful or not, I don't know; I do know that you are not at all like your letters. Your letters seemed—insincere. You do not. Yes, I believe you. Shall we call it—armistice?"

"Armed truce?" she laughed and laid her slender, golden hand in his.

Jennie Carstairs, coming softly through the garden, saw them standing there and her face lighted. She came forward with a soft exclamation of pleasure.

"Collin, my darling! and Evelyn! You've met then. I'm so glad!"

"So am I"—— said Collin. His arm went about his mother, he bent his tall, dark head to kiss her cheek. But his hand still held Fanchon fast.

Fanchon had an inspiration. She said. not trying to free herself:

"Aunt Jennie. . . . I told Collin just now I wouldn't speak of—something to you. But I'd rather. I have talked to him about it; I have explained my reasons for not speaking, or at least . . ." she looked at him briefly, "he has explained them for me. I—I'd like you to know that all I have told him he believes. That there isn't anything I should tell you, not really. Nothing that matters. Nothing that would hurt you."

"My dear," said Jennie Carstairs. Together, hands fast, the three went back toward the house.

* * *

THAT was the beginning of Fanchon's happy summer. Collin, cancelling whatever other plans he may have had, was at "Dunerose" all seasons save for those occasions on which he went to town on business. He taught Fanchon to ride and to golf. She was already able to swim and her prowess in the surf amazed him.

But the bit of ocean which surrounded Southampton was child's play to Fanchon after her years on Hawaiian beaches, riding the great breakers to shore. He improved her tennis game and took her to dinners and dances. They were always together to the entertainment of the colony and to the discomfort of a great many marriageable maidens whose eyes and hearts were set upon the conquest of Collin.

Nor did Fanchon lack for attendance. She had more young men about her doorstep than she knew what to do with. She had everything in her favor. She was young, she was beautiful, she was intelligent, she was a good sport and she was backed by the Carstairs millions and the unassailable Carstairs social position.

(Continued Monday.)
(Copyright, 1931.)

SYNOPSIS.

Young and beautiful Fanchon Meredith leaves San Francisco by airplane to escape arrest in connection with a murder in which her sweetheart, Tony, is implicated. She had not known that he was a gunman. Evelyn Howard, whom Fanchon had met on a voyage from Hawaii, is aboard. She is en route to New York to live with her wealthy aunt, Mrs. Allison Carstairs, whom she has never seen. The plane crashes and all but Fanchon are killed. Grasping the opportunity to start life anew, Fanchon goes to the Carstairs' home as Evelyn. Mrs. Carstairs' affection wins her heart. At Southampton, awaiting the arrival of her son, Collin, Mrs. Carstairs warns Fanchon not to take him seriously. He arrives and accuses Fanchon of being there under false pretenses. Collin objects to "Evelyn." Fanchon learns that Evelyn had indiscreet affairs with a naval officer and a native.

CHAIN PROGRAMS TONIGHT

National Broadcasting Co. Red

5:00—Dinner Music—KSD, WEAF.
5:30—Mexican Typica Orchestra—KSD, WEAF.
6:00—To be announced—WEAF, WGY, WDAF.
6:15—Laws That Safeguard Society—WOC, KOA, WOW.
6:30—Lee Morse—WENR, WSAI, WOC, WHO, WOW.
6:45—Rise of the Goldbergs — WEAF, WWJ, WSAI, WENR.
7:00—Civic Concert — WEAF, WHO, WOW, WDAF.
7:30—Silver Flute—KSD, WEAF, WGY, WWJ, WSAI, WOC, WHO, WDAF, WSM, WSB, KYW.
8:00—Ranee's Orchestra and Floyd Gibbons—KSD, WEAF, WGY, WWJ, WOW, WDAF, WEBC, WHAS, WSB, KSTP, KOA, WHO, WOC.
8:30—Wirge's Orchestra and Soloists—KSD, WEAF, WWJ, WSAI, WOC, WSB, KSTP, KOA, WHO, WOC.
9:00—Rolfe's Dance Orchestra — KSD, WEAF, WGY, WWJ, WGN, WHO, WDAF, WOW, WHAS, WSB, KOA, WOC.
10:00—Little Jack Little — KSD, WEAF, WDAF, WOW, WWJ, WSAI, WOC, WHO, KSTP.
10:15—Jesse Crawford — KSD, WEAF, WOW, WHO, WMC, WSB, WDAF.
10:30—Gordon's Orchestra—KSD, WEAF.
11:00—Lopez's Orchestra—KSD, WEAF.

* * *

National Broadcasting Co. Blue

5:00—Raising Junior—WJZ.
5:15—The Answer Man—WJZ.
5:30—Huntley's Orchestra—WJZ.
5:45—Lowell Thomas — WJZ. KDKA, WLW.
6:00—Amos and Andy — WJZ, KDKA, WCKY, WLW.
6:15—Jesters—WJZ, WLS.
6:30—Arcadie Biskennoltz, violinist — WJZ, KDKA, KFAB, WLW.
6:45—Carlo Le Mar — KWK, WJZ, WREN, KFAB.
7:00—Dance music—WJZ, WSB, KTHS, KOA.
7:30—Audry Marsh, soprano; John Hale, tenor, orchestra — WJZ, WLW, KFAB, KSTP, WHAS, WMC.
8:00—Talk by David Newell—WJZ.
8:15—Careless Love—WJZ, KDKA, WLS, WSM, WSB, WLW.
8:30—Elias Alcuter — KWK, KYW, WJZ, KDKA, WLW.
9:00—"Cuckoo"—KWK, WJZ.
9:30—Clara, Lu and Em—KWK, WJZ, KDKA, WLW, WENR.
9:45—Piano Duo—WJZ, WLW, KDKA.
10:00—Amos and Andy—KWK, KDKA, WDAF, KFAB, WHAS, WSM, WSB, KTHS, KOA, KFAA.
10:15—Lowell Thomas — KWK WEBC, KSTP.
10:30—Russ Columbo, singer — WJZ, WENR, KFAB.
10:45—Lew White, organist—WJZ.
11:15—Whiteman's Orchestra—WJZ, KYW.

* * *

Columbia Broadcasting System

5:00—Antony Trini's Orchestra — WABC, WCCO.
5:30—Jack Smith, tenor—WABC, WCCO, KMBC.
5:45—Tropicure Program — WABC, KMOX, WMAQ, WCCO.
6:00—St. Moritz Orchestra — WOWO, KOIL.
6:30—Reis and Dunn — WABC, WCCO, KOIL.
6:45—Morton Downey and Orchestra — WABC, WMAQ, KMBC.
7:00—Pryor's Band—WABC.
7:15—Abe Lyman's Band — KMOX, WABC, KOIL.
7:30—Kate Smith's Music — KMOX, WABC, KOIL, KMBC, WCCO, WOWO.
7:45—Gloom Chasers — KMOX, WABC, WOWO, WMAQ, KOIL.
8:00—Boswell Sisters—KMOX, WABC.
8:15—Chicago Variety Program—KMOX, WABC.
8:30—National Forum from Washington — KMOX, WABC, WMAQ.
9:00—Simmons' Show Boat—WABC.
10:00—Lown Orchestra — WABC, KOIL, KMBC, WCCO.
10:15—Pryor's Band — KMOX, WABC, KMBC, KOIL, WCCO.
10:30—Morton Downey and Orchestra — KMOX, WABC, WCCO, KMBC, KOIL.
10:45—Ray's Orchestra—WABC.
11:00—Lombardo's Orchestra — WABC, KOIL, KMBC, WCCO.
11:30—Ann Leaf, organist — WABC, WCCO, KMBC, KOIL.

Furs *and* Velvets *in* Foreground

They Set a New High Mark for Loveliness in the Winter Fashion World—Innovations in Shoes Are Being Shown.

WHEN the glamorous spirit of the Empress Eugenie came to haunt the feminine world of 1931 with an impudent little hat cocked rakishly over the right eye, its trailing plumes tickled the imagination of everybody concerned in the restoration.

It was picturesque. It was romantic. It had its beauty and it had its charm. Also it was different with an elegance which intrigued the mind so long attuned to tailored practicality.

Except for sports occasion there are few hours of the day that are not dominated by velvet. For matinees, afternoon teas and bridge there are lovely velvet frocks with black and white combinations leading the procession.

Short Coats and Matching Muffs

TOPPING the velvet climax are the quaint little short evening coats with their matching muffs. The muffs are barrel-shaped and very tiny. They are shown in velvet, chiffon, and even flowers to correspond in color to the tiny coats. Those of velvet and chiffon look just like little shirred barrels.

Keeping step with all this velvety elegance are the luxurious furs. Luxurious does not mean costly. In fact, the prevailing fur mode for daytime wear is the stunning little short coat of galyac, or pony, which falls well under $100 in cost, and which every woman wants to wear over the woolen frocks so popular for the street.

For that winter coat caracul remains the formal fur, but kid skin, galyac, and Hudson seal are as numerous as the sands of the sea.

An Afternoon Frock of Velvet.

ANY woman who can't look absolutely ravishing in one of the lovely afternoon frocks of velvet with a plumed hat titled jauntily over her right ear is a hopeless dub. Black velvet with collars and cuffs of white lace is a stunning costume for Sunday evenings, but for those who prefer colors there's that lovely new shade of red called "Spanish tile."

One lovely utilization of it is a Russian blouse and a skirt of deep, rich brown velvet. The blouse is tied about the waist with a heavy silver cord.

A Recipe for Evening Charm.

IF YOU want to be simply irresistible, deny yourself anything whatever except the little velvet evening coat with its matching muff which looks for all the world like a tiny shirred barrel.

A Hostess Gown in Velvet

THE velvet vogue, inspired by the romantic period of the Second Empire, finds expression throughout the sartorial world, from the impertinent hat which tilts over the right eye to the hand bag which is an exact replica of that carried by the court ladies of that fascinating period when they went forth to shop — or whatever court ladies did then.

Especially glamorous are the hostess gowns. There is a Vionnet creation in black and white chiffon velvet which will warm the cockles of your heart without doing anything too devastating to your pocketbook.

Fur Coats for Woolen Frocks

YOU can't get on without one of the swank little fur coats to wear over your woolen frocks, and you'll find the most reasonably priced and most satisfactory ones in pony or galyac with felt hats of the derby school to match.

A New Coat-and-Muff Harmony

FOR all-round service and luxury you'll be mighty glad to own a Hudson seal coat with its contrasting fur collar and little barrel muff, or one of the Vionnet muff-and-pocketbook combinations made the shape and size of a large hand bag.

Light, luxurious, warm, and inexpensive Hudson seal may be worn with impunity for both formal and informal occasions, and is consequently one of the most satisfactory of all furs.

Something New in Footwear

NEWEST accessories leap backward through the years and bring you bang-up against the Second Empire, with cameos and crests in jewelry, and hand bags of velvet and suede fashioned after those of the court ladies.

Because velvet is not suitable for street shoes, a famous New York creator of milady's footwear has achieved an astounding innovation in a soleil shoe which looks like velvet and has reptile trims. The experiment has been so successful that women everywhere are buying soleil shoes to exactly match the color of their hats or gowns—or both.

Tonight on St. Louis Stations

At 5:00.

KSD—Dinner Music (chain).
WIL—Twilight Reveries.
KMOX—Children's program.
KWK—Herb Berger and Allister Wylie, pianists.

At 5:15.

KWK—Little Buster Parade (chain).
WIL—Variety tunes.
KMOX—Hawaiian Melodists.

At 5:30.

KSD—Mexican Typica Orchestra (chain).
KWK—Gems.
KMOX—Talk; The Answer Man.

At 5:45.

KSD—Highlights of the Day's News.
WIL—Venida Muth, songs.
KWK—Little Orphan Annie (chain).
KMOX — Tropicaire program (chain).

At 6:00.

KFUO—Bible study. Music.
WIL—Variety tunes.
KWK—Program.
KMOX—Jean Andre and orchestra.

At 6:15.

WIL—Louie's Hungry Five.
KMX — Talk. Frederic Wm. Wile (chain).
KWK—Talk.

At 6:30.

WIL—Sparklers.
KMOX—Musical Grab Bag.
KWK—Hits and Bits.

At 6:45.

WIL—Mr. Fixit.
KWK—Carlo Le Mar and Rodemich's Orchestra (chain).
KMOX — Morton Downey and Tony Wons (chain).
"You Gave Me Friendship When I Craved Love," Morton Downey; "Have a Heart," orchestra; "New Hit," Morton Downey; "If It Isn't Love," orchestra; "The Thrill Is Gone," Morton Downey.

At 7:00.

KSD—Civic Concert (chain).
WIL—Bailey's Orchestra.
KWK—Talk; Rose's Orchestra.
KMOX—Pryor's Band (chain).
Our Director .....Bigelow
The Galop Inferno .....Offenbach
The Italian Riflemen .....Boccalari
The Rascot of the Troop .....Herbert
The Daughters of America .....Lampe

At 7:15.

WIL—Holland Trio.
KMOX—Lyman's Band (chain).

At 7:30.

KSD — "Silver Flute" drama (chain).
KMOX—Kate Smith and her music (chain).
KWK—Selvin's Orchestra and soloists (chain):
"One More Hour of Love;" "Amapola;" "The Kiss That You're Forgiven;" "I Apologize;" "In the Merry Month of Maybe;" "French Tango;" "You Forgot Your Gloves;" and "Bon Soir."
WIL—Ray Schmidt.

At 7:45.

WIL—Radio Revels.
KMOX—Col. Stoopnagel and Bud (chain). At 8:00.
KSD—Erno Rapee's Orchestra and Floyd Gibbons (chain).
Hullamao .....Hubay
Liberstraum .....Liszt
Hungarian Dances Nos. 3 and 5...Brahms
Zigeunerweisen .....Sarasate
KMOX—Chicago Variety program.
WIL—Orchestra.
KWK—"First Nighter" (chain). "The Texan," drama of the pioneer days. Kogan's Orchestra.

At 8:15.

KMOX—Musical Grab Bag.
WIL—Al Parker, songs.

At 8:30.

KSD—Club of the Air (chain).
Wirge's Orchestra.
KMOX—National Radio Forum (chain).
WIL—Grace Wals and Uke.

At 8:45.

WIL—Al Parker, songs.

At 9:00.

KSD—Rolfe's Dance Orchestra and Weber and Fields (chain).
KMOX—Talk.
KWK—"Cuckoo" program (chain).
WIL—Dance Orchestra.

At 9:15.

KMOX—Trio.

At 9:30.

KMOX—Minstrels.
WIL—Artists' Burkeau.
KWK—Clara, Lu and Em (chain).

At 9:45.

WIL—Howard Jackson.
KWK—Bingham and Wells.

At 10:00.

KSD—Little Jack Little (chain).
KMOX—Mike and Mary.
KWK—Amos and Andy (chain).
WIL—Orchestra.

At 10:15.

KMOX—Orchestra.
KSD—Jesse Crawford, organist (chain).
KWK—Lowell Thomas (chain).

At 10:30.

KSD—Gordon's orchestra (chain)
WIL—Somphony orchestra.
KWK—Weather forecast; Radio Derby.

At 10:45.

KWK—Merrymakers.

At 11:00.

KSD—Lopez's orchestra (chain).
WIL—Bailey's orchestra.
KWK—Rose's orchestra (chain).

At 11:15.

KMOX—Barn dance.

At 11:30.

KSD — Continentals orchestra (chain).
KMOX — Reichman's orchestra (chain).
WIL—Art Gillham.
KWK—Vaudeville.

At 12:00.

KMOX—Barn dance.
KWK—Midnight Merrymakers.

Post-Dispatch Radio Broadcasting Station KSD

550 Kc.

Daily, 9:40, 10:40, 11:40, 12:40 a. m., 1:15 and 1:40 p. m. complete market news service, weather reports and New York Stock quotations direct from the Merchants' Exchange of St. Louis. 12:50 p. m. and 5:45 p. m. news bulletins.

Saturday, October 3

11:45-12:15 P. M.—Luncheon Music.
4:45 P. M.—To be announced.
5:00 P. M.—Dinner Music.
5:30 P. M.—Mexican Typica Orchestra.
5:45 P. M.—Highlights of the Day's News.
7:00 P. M.—Civic Concert.
7:30 P. M.—Silver Flute.
8:00 P. M.—The House of Magic.
8:30 P. M.—Club Program.
9:00 P. M.—Rolfe's Dance Orchestra.
10:00 P. M.—Little Jack Little.
10:15 P. M.—Jesse Crawford, Organist.
10:30 P. M.—Herb Gordon's Orchestra.
11:00 P. M.—Connecticut Yankees.
11:30 P. M.—Lopez' Orchestra.

Astrakhan Trim on Wool Dress' Sleeves

Fur sleeves on wool frocks are a new trick in fall styles. One light brown tailored wool dress has lower sleeves of brown astrakhan from wrist to elbow. It is worn with a coat having elbow length sleeves cuffed with the same fur.

A little glycerine brushed on tea and coffee stains on table linen as soon as possible after removing from the table will cause them to wash out easily when laundered.

Slim Wrists Inspire Short Glove's Return

The one button glove and the short gauntlet are back in style. The vogue for slim wrists has caused the modish moderns to adopt short gloves again. Many of the newest designs are edged with an inch wide band of fur at the wrist in keeping with the elegant mode.

Rusted.

If steel knives are rusted from being packed away for a length of time, soak the blades in sweet oil for about an hour. Then thrust them in the garden soil several times. Polish with fine emery powder and the blades will look like new.

Easily Found .

At the back of our medicine closet is a row of tacks on which we suspend the eye dropper, thermometer, tweezers, etc., and other small articles that are so hard to find when left on the shelf among the various bottles of medicine.

Shops Double Working Time.

By the Associated Press.

GREENVILLE, Pa., Oct. 3.—The Greenville shops of the Bessemer & Lake Erie Railroad will increase their working schedule from 33 1-3 per cent to 66 2-3 per cent on Oct. 12, it was announced today. The new schedule affects 1000 men.

Son-in-Law of Grant Dies.

By the Associated Press.

CHICAGO, Oct. 2.—Frank Hatch Jones, 77 years old, retired banker and lawyer and son-in-law of President Grant, died at Passavant Hospital yesterday. Hatch was First Assistant Postmaster-General under President Cleveland.

DAILY STORY FOR CHILDREN

By Mary Graham Bonner

The Pacific

"I'VE turned the time back to Sept. 25 of the year 1513," said the Little Black Clock.

"And my magic is going to take us to a place far away. We're going to an isthmus."

"That's a neck of land joining two continents," said John with great delight.

"Right!" shouted the Little Black Clock. The Clock always made the children feel they were quite bright.

Now the Clock's magic had taken them to a place some distance away. The scene had changed. It looked very unlike any place John had ever seen before, and the Indians and strange animals and oddly dressed people reminded both the children of old pictures they had seen.

"Are we going to watch something being discovered?" Peggy asked.

"Oh, who is that man?" John inquired.

"We're going to follow him," said the Little Black Clock. "His name is Balboa.

"We have to go up this very high mountain."

Through a forest of ferns and trees and bushes the man whose name was Balboa led the way, followed by his men and many Indian chiefs.

The traveling was so difficult, but the Clock said Balboa had already gone through thick jungles to reach this far and had not let anything stand in his way.

At last they reached the mountain top, and there below them, on the other side, was a great, wide, sparkling, magnificent ocean.

"The Pacific Ocean!" whispered the Little Black Clock excitedly.

Marriage Licenses Births Recorded Burial Permits

MARRIAGE LICENSES.

Ralph E. Grossmuck .....4827 Farlin
Cleo Corene Lone .....Clayton
Louis A. Pich .....Fort Worth, Tex.
Hortense McCollum .....Fort Worth, Tex.
William L. Overton .....3308 Lucas
Hazel B. Garvin .....3311 Lucas
Ralph A. Hayes .....Carlinville, Ill.
Hazel Horne .....Carlinville, Ill.
Howard L. May .....245 Union
Merrydelle Gambrill ...5048 Westminster
James F. Groican .....4013 Page
Ruble Williams .....4001 Castleman
William Graf .....McBride, Mo.
Mrs. Ethyl B. Wichern .....McBride, Mo.
Howard Dennis Kipling ....5883 Enright
Bernice B. McCracken .....5883 Enright
Charles A. Reckermann 4506 Loughborough
Lillian F. Schade .....1924 Withnell
Silas Ellison .....2210 Morgan
Mary Armstrong .....223 Chestnut
Richard Menzel .....3710 St. Ferdinand
Ella Emgrund .....5239A Eller
Franklin A. Cole .....5583 Vernon
Grace Gamel .....5741 Terry
Donald Opel .....6040 Emma
Bernice Stock .....4045 Claxton
George Hutchinson Jr. .....Silkeston, Mo.
Lucille Williams .....1521 Warren
Arthur Reckart .....2565 Newhouse
Emily Woodford .....3632A Dodier
Robert Giraud .....5011 Michigan
Marie Costello .....5611 Michigan
Jewel Andrews .....3684 Finney
Mary Pase .....3683 Cook
Gregory Joseph Brandewiede ....Ferguson
Alice Meehan .....3855 Maffitt
James J. Coley .....Streator, Ill.
Fay Traver .....Lacon, Ill.
Lester A. Stratmann .....6523 Michigan
Helen Pitts .....3569 Botanical

BIRTHS RECORDED.

BOYS.

A. and C. Mitchell, 3220A Montrose.
S. and E. McEvoy, 1201 S. Vandeventer.
J. and R. Cherry, 4806A W. Florissant.
A. and T. Noonan, 3863 Sullivan.
O. and C. Noll, Kinmswick, Mo.
P. and C. Zacher, 3935 Marwinette.
T. and H. Euler, 3816 Bingham.
W. and O. Golfo, 3417 Lemp.
P. and M. Kowalewski, 1413 N. 9th.
W. and R. Schaer, 3920 Gregon.
F. and M. Markowski, 1013 S. 15th.

GIRLS.

J. and C. Williams, 1417 N. Sixteenth.
H. and D. Vennemann, 5332 Reber.
J. and K. Rosler, Pine Lawn.
E. and M. Steiner, 1280A Amherst.
E. and V. Johanning, 3238 Delor.
E. and S. Reber, 5736 Floy.
F. and H. Hollman, 4463 Labadie.
W. and M. Stuart, De Soto, Mo.
H. and M. Gebken, 2405 Alberta.
J. and M. Kunes, 3541 Wisconsin.
G. and J. Hemmen, 4765 Heidelberg.
A. and Y. Zahnweh, 2218 Portis.
O. and O. Stoeber, 4050A Devonshire.
F. and I. Ahrens, 1635A Texas.
H. and S. Wenzl, 2324A S. Eichteenth.
O. and E. Weingardt, 4466 Gannett.
L. and E. Williams, 1010 S. Eighth.

BURIAL PERMITS.

Malissa J. Little, 87, 2613 Park.
Dorothy Deschinger, 40, 3545 Nebraska.
John H. Cronan, 74, 4040 McPherson.
Eliza O'Reilly, 83, 3022 N. Newstead.
Ora Hampton, 23, 2820 Howard.
Richard Frey, 12 days, 5708 S. 10th.
Adolph Kreidler, 56, 3833 Marceline ter.
Louise Siersleben, (V) 5418 Arlington.
Edward S. Young, 78, 4424 Penrose.
Robt. Adcox, 60, 4414 Delmar.
Malchie Washington, 54, 4202W St. Louis.
Helen Bocan, 47, 3034 Cleveland.
Walter M. Glaser, 42, Congress Hotel.
Sue Sanders, 57, 1118 N. 17th.
Henry Perrel, 70, Louisiana, Mo.
John Brinkley, 80, 2736 Walnut.
Pationelle Pantys, 50, 3350 S. 7th.
Harry R. Sommerkamp, 45, 4532A Athlone.
John Sunner, 41, 4400A Morgan Ford.
Herman Bershorn, 79, 2924A Dodier.
Minnie Jenkins, 54, 1411 Benoman.
Frank E. Stutte, 66, 8315 Vinelne.
Joseph Cowan, 44, 1054 Hamlin.
Cecil Hale, 25, 3337 Clara.

Noted Cancer Specialist Dies.

By the Associated Press.

NEW YORK, Oct. 3.—Dr. A. Zebold, 78 years old, cancer specialist of Shelby, O., died yesterday of heart disease at the home of his son, Russell W. Zebold of Garden City. He was a graduate of Starrling Medical College, Columbus, O.

Steamship Movements.

Arrived.

Hamburg, Oct. 2, George Washington, from New York.

Hamburg, Oct. 2, New York, New York.

Sailed.

Antwerp, Oct. 2, Belgenland, New York.

Cherbourg, Oct. 2, Bremen, New York.

Genoa, Oct. 2, Conte Grande, New York.

Cherbourg, Oct. 2, Deutschland, New York.

New York, Oct. 2, American Merchant, London; Conte Biancamano, Naples; Ile de France, Havre; Majestic, Southampton.

If you ask my OPINION
by Martha Carr

DEAR MRS. CARR: I have been married almost five years. My husband and I are devoted to each other, but have been through experience which was a test for both of us. In fact, I discovered after marriage that I had gotten a professional man and not a husband. I could not make him understand that I wanted some of his companionship, and we drifted very far apart indeed. Then came the inevitable clap of thunder that woke him up, in the person of (he thought) another man who interested me. This man and his wife were in reality only friends and could see both sides of the question. As a matter of fact the man upbraided me for what he thought was my fault in the situation.

After the whole thing was over, however, I discovered he was not quite so platonic as he had pretended and was leading up to what would have been an impossible situation for me. And in this he was also untrue to his professed friendship for my husband. Both, in fact, were anything but the friends I had thought they were, and the mention of their names fills me with horror. Strange to say, my husband corresponds with the man's wife.

I realize of course that I should have gone to no one (often a wife's fatal mistake). But I think now, for the safety of all concerned, it would be better for my husband and I to stay away from the friendship. I have absolute faith in him, and have never spoken to him about this for fear he would have misgivings. But I want his trust or nothing. DEE DEE.

It seldom fails to complicate marital troubles to confide them to personal friends. You came through very well, but could have done the same thing by working it out yourself. . It would be best not to take any more chances, unnecessarily, but, suggesting this to your husband will have to await auspicious time; and be done in a common sense, matter-of-fact way.

* * *

DEAR MRS. CARR: A girl I have known six months and whom my mother approves has in spite of my indifference, come to our house continually and thinks I wish to renew our friendship after the summer. I dislike to be rude to her. What shall I do?

UNHAPPY BETTY.

You will have to make your indifference gradually more noticeable if the girl has been given a thick skin.

* * *

DEAR MRS. CARR: My daughter, who will be 17 years old in February, is in love with a boy seven or eight years older than herself. She has never gone with another boy since starting with him, though he often takes others out and it hurts her very much. I think this boy is doing wrong and ought to give up other girls. My daughter is older in appearance and ways and I want her to give up this fellow if he doesn't change, as it will make only hard feelings and unhappiness. He is of good habits and clean character.

A MOTHER.

In other words you are encouraging a little 16-year-old daughter in thinking that one boy should declare serious intentions and consider matrimony and not think of another girl. If she were my daughter, I would encourage her in no such thing. The boy probably cares for her but does not want to concentrate while he is young and unsettled. Your daughter should be urged to go out with a lot of young people and have a good time and stop thinking of love and matrimony.

* * *

MY DEAR MARTHA CARR: I met a young man last summer and at the time did not like him, but at his request gave him my address. He came over and asked me for a date which I did not give him, and again came when I was not at home. I had gone to my aunt's and he followed me there asking me for a date the following Saturday. He was right on time, but I found I had to stay home with my little brother. He went back to college next day asking me to write him. I had but two letters from him, however, and he has not been to see me at all this summer.

I am terribly in love with him and can't forget him. He comes from a fine, wealthy family, though I don't care about his money—just myself. What shall I do?

BROKEN-HEARTED.

And so you can be "broken-hearted" over a boy whom you have seen about three times? It seems to me sometimes that all a girl needs, to lose her heart irremediably, she thinks, is to have a boy turn his back on her. This one was more persistent than usual, however, and it would probably only be necessary to give a little party and invite him to come with your crowd. Or, if you have friends in common, perhaps they would give you a chance to be together. Don't die over it, until you have used a little ingenuity.

* * *

DEAR MRS. CARR: I am eighteen years old, in love with a man who has no job but expects to get one out of town. He likes to work but was laid off and has hunted everywhere for one. I am doing housework and it is terribly hard. He doesn't want me to work so hard and when he goes elsewhere wants me to go there and get a job. Do you think I should quit the job I have now?

UNDECIDED.

There isn't any question about it at all. Keep your job until your friend gets settled. With conditions such as they are now, and the example of your friend's failure to land, in spite of earnest efforts, I should think you could see the importance of holding on. When he gets there, feels that his place has some permanence and thinks the prospects seem promising, then go; but not before.

* * *

DEAR MRS. CARR: I am 34 years old, have been married and have two daughters, one 16, the other 17. A man 45 has asked me several times to marry me, telling me that my girls will be gone in a few years and he thinks we should spend our old days together. I respect him thoroughly, but I do not love him as I did my first husband and I am not sure I would do right by him to marry him. Please tell me what you think. MARY.

You can hardly expect a repetition of your first and early romance. Marriage in later life is frequently based upon just such conditions as you describe and frequently turns out to be most satisfactory and happy.

Letters intended for this column must be addressed to Martha Carr at the St. Louis Post-Dispatch. Mrs. Carr will answer all questions of general interest but, of course, cannot give advice on matters of a purely legal or medical nature. Those who do not care to have their letters published may enclose an addressed and stamped envelope for a personal reply.

Bobby Thatcher —By George Storm — *Rain or Shine* (Copyright, 1931.)

Ned Brant at Carter —By Bob Zuppke — *A Story of College Athletics* (Copyright, 1931.)

Dumb Dora —By Paul Fung — *What's In a Name* (Copyright, 1931.)

HEALTH

Brief articles prepared by experts. Edited by Dr. Iago Galdston, for the New York Academy of Medicine.

Preventing Indigestion

WITH some persons indigestion is a habit, or, perhaps more correctly stated, is due to a lack of habit.

Two large factors involved in eating are food and feeding habits. Foods may be easily manipulated. It is more difficult to establish proper feeding habits.

Dr. Eric Pritchard of the Infants' hospital in London has pointedly observed that the most satisfactory means of preventing digestive troubles in later life is to insure development of a robust and well disciplined alimentary system during the first and second years of life.

Breast feeding, Dr. Pritchard points out, insures the normal development of the digestive tract during the first nine months of life, and artificial feeding, if unavoidable, should aim to approximate as closely as possible the standards of breast milk.

In the ordinary course of events the child must proceed from liquid food, milk, to semi-solid and solid foods, most of which will tax the digestive system more than milk does.

The value of weaning children gradually has been demonstrated. Physicians now begin to introduce into the dietary of the very young child, new articles of food, so that the change from milk to other foods and from liquid to semi-solid and solid foods will not be sudden but gradual.

The child thus is enabled to adjust itself to the new foods physiologically.

Since children differ so much there are few, if any standard diets fitting the needs of all. Every growing child should receive individual medical supervision, including an individual diet.

The foregoing rules of conduct, however, are valid for all children and will go a long way in establishing proper feeding habits and in preventing digestive troubles later on.

Remember fresh fruit stains come out much more readily than old ones.

PHOTOPLAY THEATERS

LOEW'S STATE
NOW—25c to 2 P. M. DAILY
LAUGH, TOWN, LAUGH!
EDDIE CANTOR
in "PALMY DAYS"
with CHARLOTTE GREENWOOD
NEXT ATTRACTION "THE BRAT" SALLY O'NEIL

AMUSEMENTS

SHUBERT-JEFFERSON Grand and Olive — LAST 2 TIMES 2:30 and 8:30
The enormous operetta success that ran one whole season in New York and then 32 weeks in Chicago.
Messrs. Shubert
3 LITTLE GIRLS
BIG MUSICAL HIT!
Tremendous Cast and Chorus
Revolving Stage — 17 Scenes
NIGHTS 50c to $2.50
SATURDAY 50c to $1.50
MATINEE
Branch Box Office, 1004 Olive

NEXT WEEK BEG. SUN. POP. MAT. WED. & SAT.
"HIGH HAT"
COMEDY HIT
Direct From Chicago
EDNA HIBBARD
James Spottswood
Richard Taber
Nights: 50c-$2.50 Mats. Wed. & Sat., 50c-$1.50
MAIL ORDERS NOW—SEATS NOW

Orpheum
9TH and ST. CHARLES
The Big Laugh of the Season!
MARY HART Presents
THE RIOTOUS N. Y. COMEDY HIT
THE PLUTOCRAT
with the Eminent Broadway Stars
MR. and MRS. CHARLES COBURN
and All-Star Cast of Favorites!
Matinee Today at 2:30

THIS WEEK Billie Burke's N. Y. Success NOW PLAYING
"THE HAPPY HUSBAND"
WOODWARD PLAYERS
MIDTOWN EMPRESS THEATRE Grand & Olive
Nights At 8:20 P.M. 50c—75c No Higher
Mats. Sun., Thurs. 50c Sat. at 2:20
BRING Your Out-of-Town Visitors to the Midtown Empress!
The Leading Dramatic Theatre Here of the Spoken Drama!
Starting Tomorrow, "ELMER the GREAT"

SPECIAL MIDNITE SHOW
LIBERTY TONITE 11:30
DELMAR NEAR GRAND
BURLESQUE
Phone for Reserved Seats, JEf. 1648

PHOTOPLAY THEATERS

AMBASSADOR
America's Greatest Actor in His Supreme Triumph
Mr. George Arliss
as ALEXANDER HAMILTON
JUNE COLLYER — DORIS KENYON
ON THE STAGE
BENNY DAVIS
and a New Gang of Youthful All-Star Entertainers
PARAMOUNT SCOOP—WORLD SERIES TALKIES

MISSOURI
2 FIRST-RUN FEATURES
Saxe Rohmer's Thriller
"DAUGHTER OF THE DRAGON"
ANNA MAY WONG — WARNER OLAND — SESSUE HAYAKAWA
"THE BARGAIN"
Charles Butterworth
Lewis Stone—Evelyn Knapp
Doris Kenyon—Una Merkel
WORLD SERIES TALKIES

RKO ST. LOUIS
TODAY—DOORS OPEN 12:00
WEAVER BROS. & ELVIRY
15 HOME FOLKS
MARION SUNSHINE—GWYNNE SCREEN
INA CLAIRE in "REBOUND"
RKO GRANDE ORCHESTRA
Vaud. 3:00, 6:00, 9:00

FOX 25c Till 2 — 35c 2 to 6 — 50c Nights
The New Adventures of
GET RICH QUICK WALLINGFORD
WILLIAM HAINES—LEILA HYAMS
JIMMY DURANTE—ERNEST TORRENCE
—GREAT STAGE SHOW—
FANCHON & MARCO'S
"CIRCUS DAYS"
CLOWNS—ANIMALS—FUN
AL LYONS AND HIS GANG
Offer "SCHOOL DAYS"

Reach St. Louisans with your want ad through the Post-Dispatch, first in circulation in every district of St. Louis.

910 N. Grand Phone JEf. 1543
GRAND INN
Near Franklin Phone FR. 8929
We have more Booths than any other Chinese Restaurant in the city. Come early and have your favorite Booth or telephone your reservation.
Music by The Rythm Boys Featuring ROLLA COUGHLIN
Dine and Dance Nightly No Cover Charge
We serve a special Merchants' Luncheon from 11 a. m. until 2 p. m. Special Evening Dinners 5 until 8:30 p. m. Special Sunday Dinners 11 a. m. to 9 p. m.
THE LOWEST PRICES IN THE CITY

PHOTOPLAY THEATERS

Mat. Today 2:00 to 11:30
RITZ Grand & Juniata
MYSTERY—CHILLS—AN ENDING YOU'LL NEVER GUESS!
LIONEL BARRYMORE & KAY FRANCIS in "GUILTY HANDS"
1001 THRILLS! By the Noted Thrill Play Author, Bayard Veiller
With MADGE EVANS—WM. BAKEWELL—POLLY MORAN
CHARLEY CHASE COMEDY—THELMA TODD & ZASU PITTS COMEDY
HERMAN TIMBERG (Vodvil Headliner) in a Hilarious Skit
TRAVELTALK OF ABSORBING INTEREST—OTHER SUBJECTS

ST. LOUIS AMUSEMENT CO.

WEST END LYRIC Delmar & Euclid
SHENANDOAH Grand and Shenandoah
LINDELL Grand and Hebert
GRANADA 4323 Gravois
WILL ROGERS in "Young As You Feel"
—ALSO—
'AN AMERICAN TRAGEDY'
Phillips Holmes—Sylvia Sidney

ARSENAL 3101 S. Grand — "Pagan Lady," Evelyn Brent & Conrad Nagel. Also "Honeymoon Lane."
AUBERT 4949 Easton — Bert Wheeler in 'Too Many Cooks,' & Ruth Chatterton in 'Magnificent Lie.'
COLUMBIA 5237 Southwest — "THE SECRET CALL" with Richard Arlen. Also "MEN OF THE SKY."
FLORISSANT 2136 E. Grand — Charles Ruggles in "Charley's Aunt," and Hoot Gibson in "WILD HORSE."
GRAVOIS 2631 S. Jefferson — "THE SECRET CALL" with Richard Arlen. Also "SWEEPSTAKES."
LAFAYETTE 1642 S. Jefferson — Edmund Lowe in "Transatlantic," & Reginald Denny in "Stepping Out."
MAFFITT Vandeventer & St. Louis — Constance Bennett in "Common Law," & Edmund Lowe in "Transatlantic."
MANCHESTER Manchester 4315 — MARION DAVIES in "FIVE AND TEN." Also "A HOLY TERROR."
MAPLEWOOD Manchester 7170 — Conrad Nagel in "Three Who Loved," "Sweepstakes" (Bargain Tickets from 1:30 to 6:30 P. M., 5 Tickets $1.00)
HI-POINTE 1001 McCausland — "Huck Finn" (Greater Than 'Skippy') Jackie Coogan, M. Green, Jackie Searl.
UNION Union and Easton — Joan Crawford in "THIS MODERN AGE." Also "THE PAGAN LADY."
MIKADO 5955 Easton — "THE SECRET CALL" with Richard Arlen. Also "THE GREAT LOVER."
NEW CONGRESS 4823 Olive — RAMON NOVARRO in "SON OF INDIA," and "MEN OF THE SKY."
PAGEANT 5831 Delmar — Edmund Lowe in "Transatlantic," & Chas. Ruggles in "The Girl Habit."
SHAW 3201 Shaw — "THE SECRET CALL" and "MEN OF THE SKY." (Bargain Ticket Night.)
TIVOLI 6390 Delmar — Dot. Mackaill-Warner Baxter, "Their Mad Moment," & "Lover Come Back."
WASHINGTON 19th & State Granite City — "A HOLY TERROR" and "WOMEN LOVE ONCE." (Bargain Tickets from 5 P. M. to 6:30 P. M., 5 Tickets $1.)

TODAY'S PHOTOPLAY INDEX

ASHLAND REX 3320 Newstead	Charles Ruggles in "The Girl Habit," "The Lightning Flyer," James Hall.	Michigan 7224 Michigan	Nancy Carroll in "THE NITE ANGEL." Buck Jones in "THE AVENGER."
BADEN 8201 N. Bdwy.	Leslie Howard, "Never the Twain Shall Meet." J. Mulhall, "Lover Come Back."	MONTGOMERY 15th & Montgomery	"ANIMAL CRACKERS," Marx Bros. "PARTING OF THE TRAIL," Tom Tyler.
Bremen 20th & Bremen	CONRAD NAGEL IN "THREE WHO LOVED," and "Lawless Women"	NEW WHITE WAY 6th & Hickory	"Annabelle's Affairs," McLaglen and McDonald. Also Two Comedies.
Cinderella Cherokee & Iowa	Paul Lukas in "Women Love Once." Also Lowell Sherman in "Royal Bed."	O'Fallon W. Florissant at Allen	Dorothy Mackaill, "The Reckless Hour." Ruth Chatterton, "Magnificent Lie."
EXCELLO 2504 Salisbury	Norma Shearer, "A Free Soul." Lloyd Hughes in "THE SKY RAIDERS."	OZARK Webster Groves	Continuous 2:30 to 11:30. CHARLOTTE GREENWOOD and REGINALD DENNY in "STEPPING OUT." LAURA LA PLANTE and JOHN WAYNE in "ARIZONA."
FAIRY 5640 Easton	Charles Ruggles in "THE GIRL HABIT." Bill Boyd in "PAINTED DESERT."	PALM 3010 N. Union	Joe E. Brown in "Broad-minded." Adolphe Menjou in "THE GREAT LOVER."
King Bee 1710 N. Jefferson	"Kept Husbands," Dot. Mackaill, Chas. Delaney, "Hell Bent for Frisco."	Pauline 5000 Clayton	Ramon Novarro in "SON OF INDIA." Dorothy Mackaill in "Reckless Hour."
Kirkwood Kirkwood, Mo.	Charlie Ruggles in "The Girl Habit." Ralph Graves in "Salvation Nell."	QUEENS 4700 Maffitt	"Hell Bound" with Lloyd Hughes. "Stepping Out" with Charlotte Greenwood.
LEMAY 318 Lemay Ferry Road	"SIN SHIP" with Louis Wolheim. Joan Bennett and Lew Ayres in "Many a Slip."	Red Wing 4537 Virginia	Wm. Boyd in "Beyond Victory." Frank Fay in "God's Gift to Women."
Macklind 5415 Arsenal	Phillips Holmes in "Confessions of a Co-Ed." Joan Bennett in "Hush Money."	ROBIN 5479 Robin	Marion Davies in "Five and Ten." Gary Cooper in "I Take This Woman."
Marquette 1806 Franklin	"Transatlantic" with Edmund Lowe and Lois Moran. Comedy. Act.	ROXY 5500 Lansdowne	Will Open Wed., Oct. 7, with Western Electric Sound System.
McNAIR 2100 Pestalozzi	Jane Collyer, "Damaged Love." Kay Johnson in "The Spy." Laurel & Hardy	Virginia 5117 Virginia	Kay Francis in "Transgression." Also Vera Reynolds in "The Lawless Woman."
MELBA Grand & Miami	Adolphe Menjou in "The Great Lover." Clara K. Young, "Mother and Son."	Wellston 6226 Easton	Matinee 2:00 P. M. "Trader Horn"
MELVIN 2912 Chippewa	Warner Oland in "BLACK CAMEL." Lew Ayres in "MANY A SLIP."		

St. Louis U-Illinois Game in Pictures

Motion pictures of the football game between St. Louis University and Illinois University will be featured in the Post-Dispatch-Universal Newsreel at the Missouri Theater Sunday.

In addition to these action pictures, the newsreel will include the following views of recent news events:

Aviators Rescued After 6 Days at Sea

Exclusive pictures of the rescue in mid-ocean of Portugal-to-New York fliers, after they had clung to their disabled plane 158 hours.

Iowa Calls Out Troops to Guard Cattle Tests

Scenes in Cedar County as inspectors make tuberculin tests of cows, protected by guns of National Guard.

Frontier Guard Captures Smugglers

Exclusive motion pictures of the capture of a band of liquor smugglers from Mexico by the border patrol at El Paso, Texas.

You can enjoy this motion picture review of the news, with Graham McNamee, leading radio announcer, describing the interesting scenes, at the

MISSOURI THEATER

Krazy Kat—By Herriman

(Copyright, 1931.)

The Bungle Family—By Harry J. Tuthill

A Satisfying Loss

(Copyright, 1931.)

Bringing Up Father—By George McManus

(Copyright, 1931.)

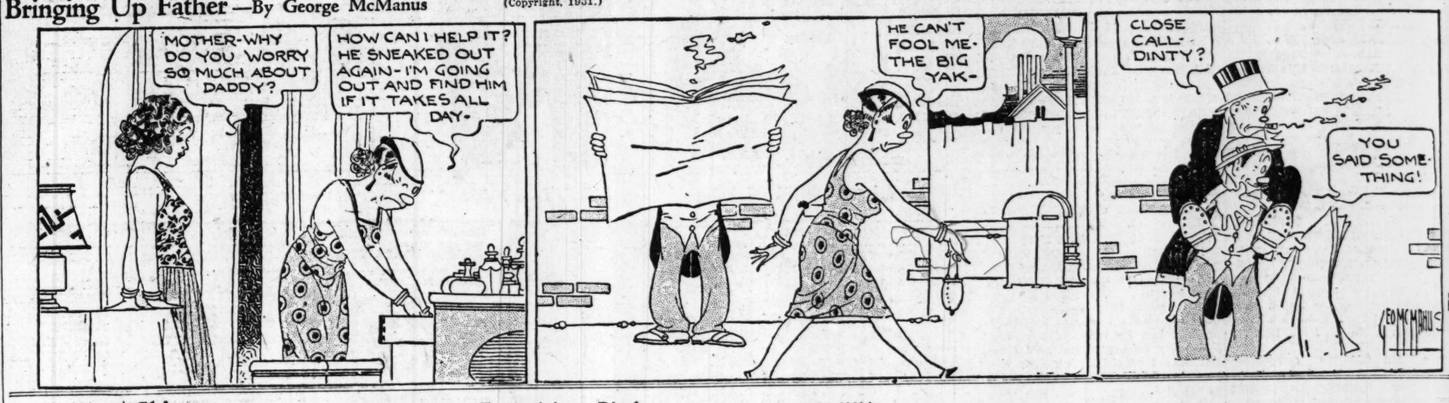

Toonerville Folks—By Fontaine Fox

(Copyright, 1931.)

Skippy—By Percy L. Crosby

Entertaining a Rival

(Copyright, 1931.)

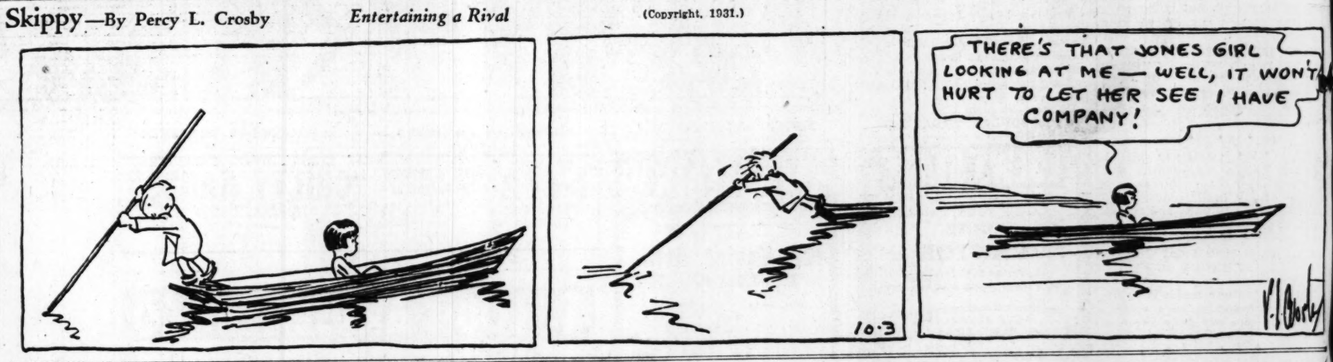

Popeye—By Segar

Uninvited Guests

(Copyright, 1931.)

Can You Beat It! —By Maurice Ketten

(Copyright, 1931.)

Mutt and Jeff—By Bud Fisher

Geevem Has Mutt's Pedigree

(Copyright, 1931.)

Ella Cinders—By Bill Conselman and Charlie Plumb

Not Wired for Sound

(Copyright, 1931.)

Classified Adv

REAL ESTATE...
HELP, SERVICE...

VOL. 84. No. 28.

TWO WEEKS' RUL INVOKED BY BAN IN PHILADELPH

Step Taken by Clea House Applies to Sav and Time Withdrawa 'Unreasoning Fear' Ci

CLOSING OF 3 SMALL DEPOSITORIES CAU

San Angelo, Tex., Finar House Suspends Busi After Customers D Out $900,000.

By the Associated Press.

PHILADELPHIA, Oct. 3.— Philadelphia Clearing House ciation today adopted a resol calling on all banks to enforc rule requiring two weeks' n for the withdrawal of time savings deposits. All the m savings banks in the city have curred in the action.

Joseph Wayne Jr., preside the Clearing House, stated "the closing of some small ing institutions has resulted unreasoning fear among depo which is causing abnormal drawals of deposits largely fo purpose of hoarding."

The action of the Clearing H follows the closing of three trust companies in Philade yesterday, and the closing o trust companies in a suburb.

The Fidelity Philadelphia Co., today was appointed as porary receiver of Weniger & one of the oldest private ba firms in the state, after three litors had filed an involuntar tition of bankruptcy in F Court.

The firm has about 1500 d tors. T. Ewing Montgomer counsel for the creditors, sa statement of liabilities and would be available until aft audit of the books.

The Richmond Trust C neighborhood bank in this city deposits of more than $1,00 was closed today and placed hands of the State Banking partment.

San Angelo National Bank pends After $900,000 Withdra

By the Associated Press.

SAN ANGELO, Tex., Oct The San Angelo National failed to open for business The directors said rumors in weeks had caused withdrawa proximating $900,000. They that deposits had been redu the last week below the $2,0 mark. The bank was capi at $600,000.

Keechburg (Pa.) Bank Doors; Deposits $300,00

KEECHBURG, Pa., Oct. 3. Farmers National Bank here its doors today. Bank official the depository had capital o $00 and deposits totaling be $300,000 and $600,000.

Vandalia (Mo.) Trust Co. Over by State; Deposits $39

JEFFERSON CITY, Oct. 3. Vandalia Trust Co. of Va Audrain County, with deposi $596,138 and total resourc $627,836, was closed today b board of directors, and the Finance Department was req to take charge. Departmen ders said they understood the been heavy withdrawals. Th was capitalized at $60,000 an surplus and undivided prof $18,000.

SKOURAS BROTHERS LEAS FOX THEATERS IN NEW

Form Separate Company to ate Them—Contract Is f Term of 25 Years.

Special to the Post-Dispatch.

NEW YORK, Oct. 3. — Skouras brothers have lea aters in the metropolitan York area from Fox Theater poration, it was announced and are forming a separate pany to operate them.

The lease, for a term of 25 includes most of the Fox ch Manhattan, Long Island an Jersey. The Fox interests the Roxy and their Brookly ater.

Spyros and George Skoura been in New York in char management of Paramount theaters since early this yea they withdrew from the Bros. organization. Their Charles, is in St. Louis, co with Warner Bros., Inc., owns most of the stock of S Bros. Enterprises.

A new firm, Skouras Se Co., was chartered in Delawa August. It could not be today whether it would be t erating company of the t just leased.